ALLEN COUNTY PUBLIC LIBRARY
3 1833 07493 6896

LANCE 1968

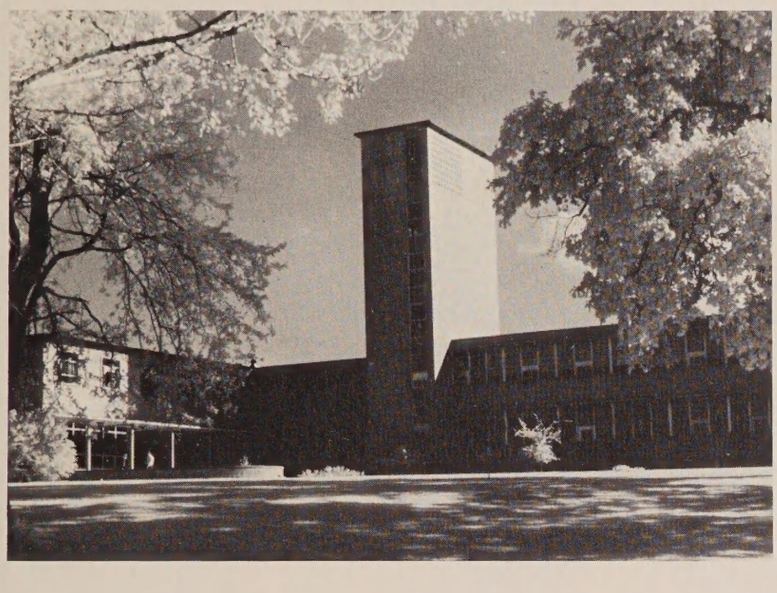

BELLARMINE COLLEGE

LOUISVILLE, KENTUCKY

Bellarmine is a living, growing, feeling body composed of men and women involved to different degrees and depths in the existential situation which is student life. Each immersion into the educational environment involves struggle—struggle with self, with others, and with the learning experience—a struggle for perfection. This Baptism of struggle is for some restricted to the classroom while for others there is much more; but for all, if there have been or will be "four empty years, then it is I who bear the responsibility for this" (J. P. Sartre). For there exist side by side and equally prominent both opportunities for the good and the bad. Bellarmine is as often deficient as it is efficient. But for none can this be offered as excuse for an empty four years or even for an empty four days. Though Bellarmine must be classified small in every way, much of value still offers itself to the aware and willing student, and every member of the community is thus afforded an opportunity for meaningful encounter. This should be a source of personal and communal pride—and we here chronicle it.

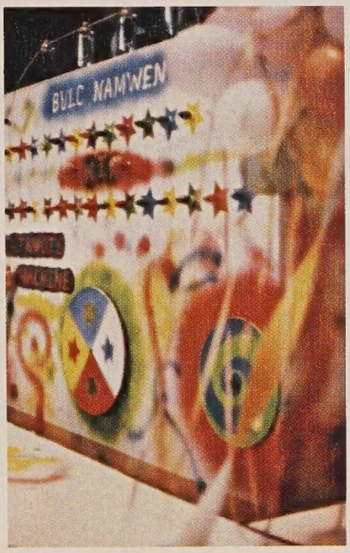
BULC NAM'WEN

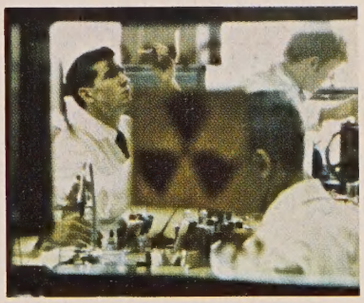

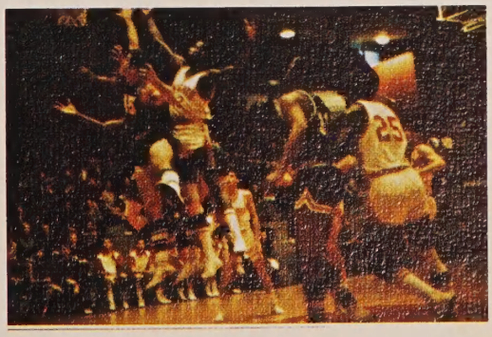

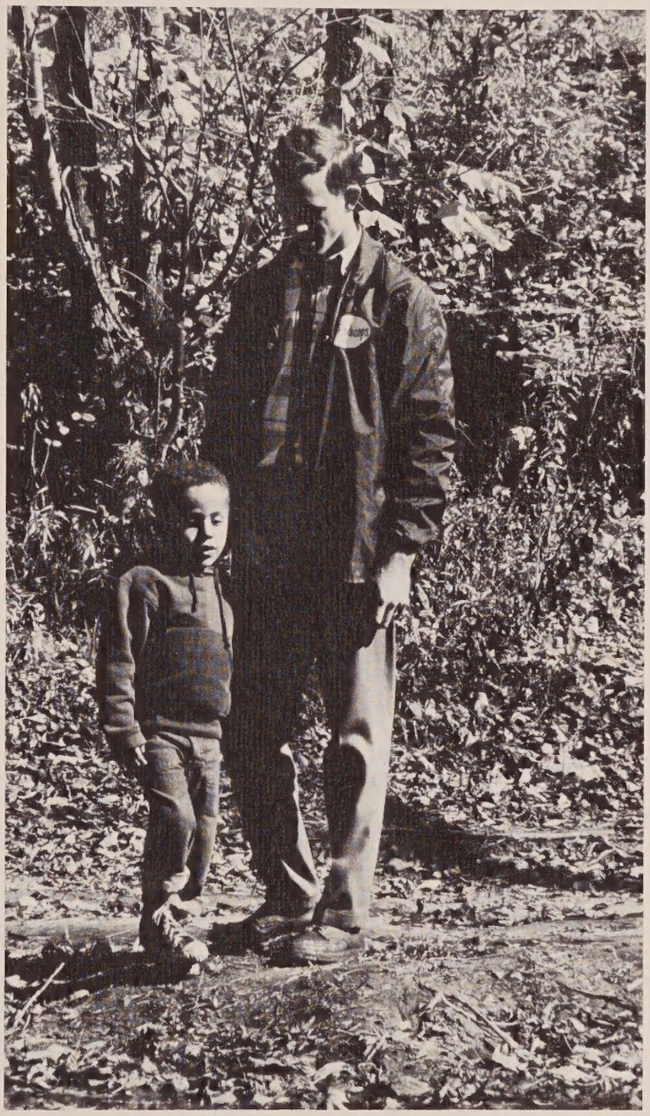

We were wanderers
on a prehistoric earth,
on an earth that wore
the aspect of an unknown planet.
We could have fancied
ourselves the first of men
taking possession
of an accursed inheritance
to be subdued at the
cost of profound anguish
and of excessive toil.

Joseph Conrad

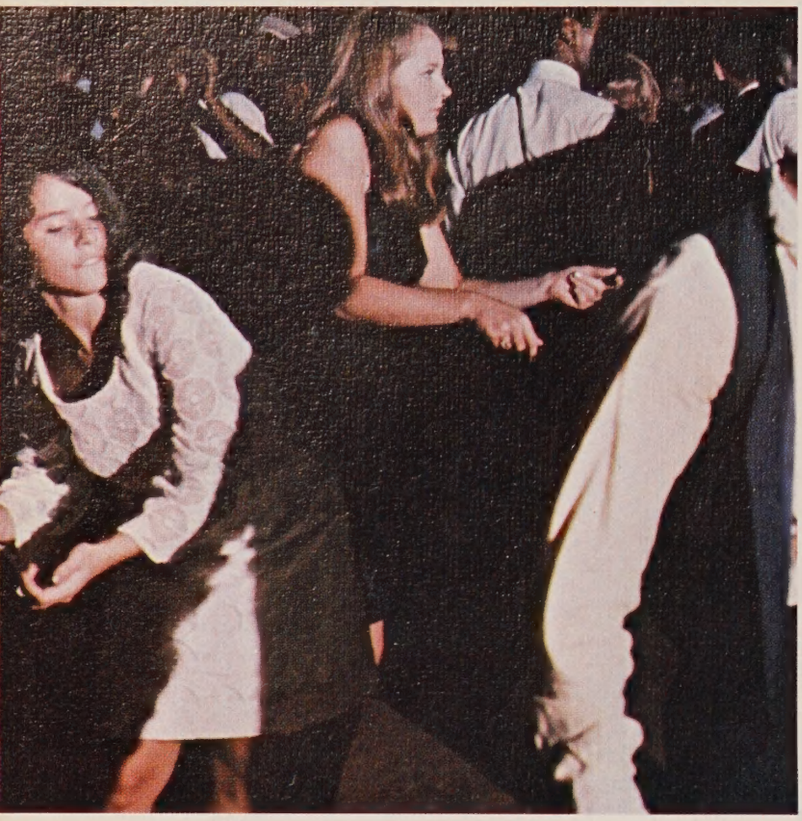

and a beat goes on

from one act . . .

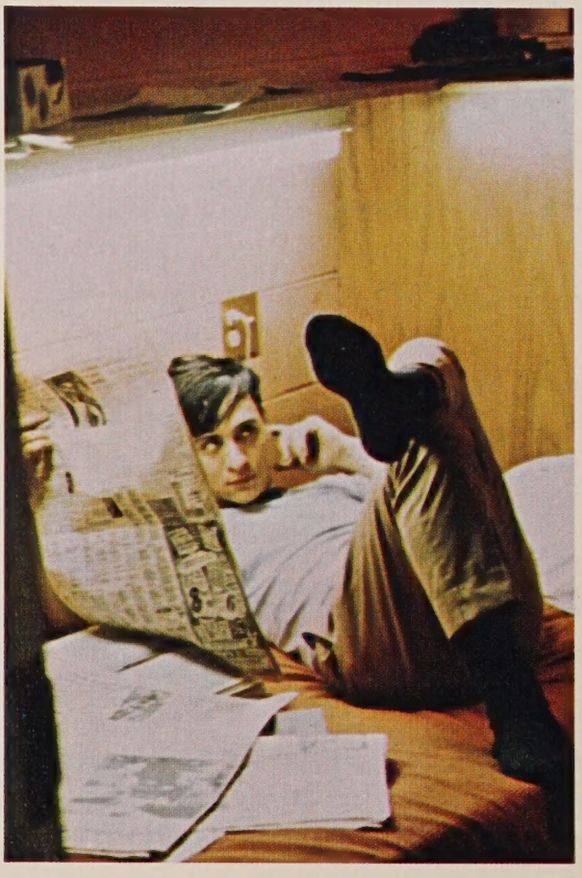

to another

from one stage . . .

to another

from one man . . .

to another.

If you do not think about the future,

you can not have one.

John Galsworthy

—Daedalus,
you're an antisocial being,
wrapped up in yourself.

—I'm not!

James

Joyce

A time for peace

I swear

it's not too late.

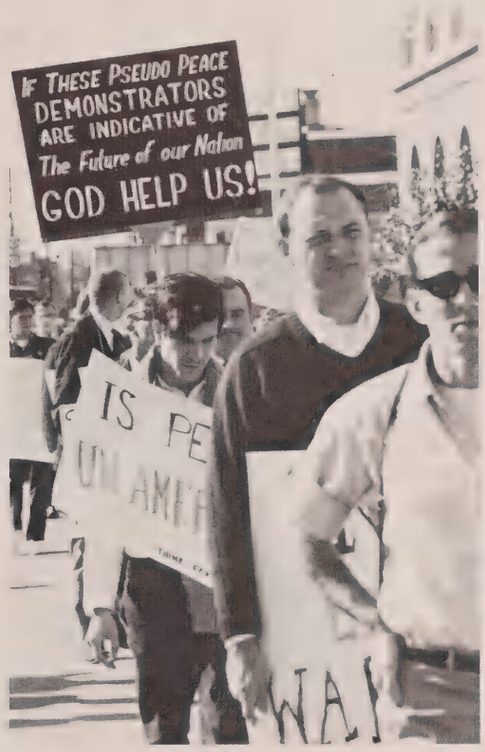

HURRY UP PLEASE IT'S TIME

HURRY UP PLEASE IT'S TIME

T. S. ELIOT

To those of us
with real understanding,
dancing is
the only real art form!
"Snoopy"

Podicops

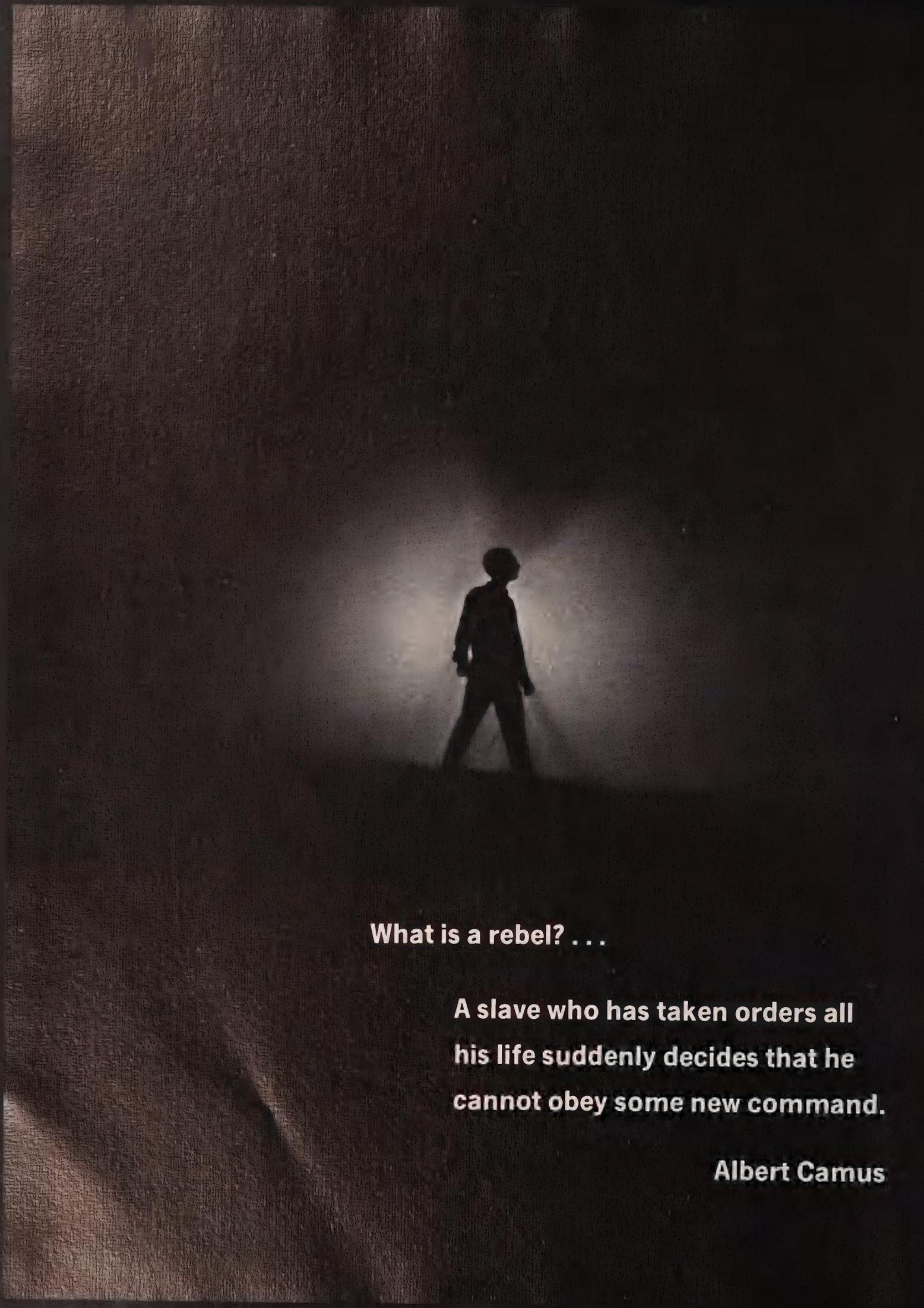

What is a rebel? . . .

A slave who has taken orders all his life suddenly decides that he cannot obey some new command.

Albert Camus

TO: My Friends, the Class of '68

FROM: Fr. John T. Loftus, The Dean

DATE: May 31, 1968

RE: With Neither Bang Nor Whimper

So it ends, I said to myself in the closing ceremonies of your senior year. It simply ends, a decade and a half of being the dean for all the graduates Bellarmine has ever produced. No choke. No quiver. No last hurrah.

And no need to feign satisfaction nor to hide it. Proudly and gratefully, well earned grey hairs could salute the shaggy locks of a new band of knights, ready to enter the lists of the world.

Yearbooks are for memories. Printed today, their value will be found in a year, a decade, a half century from now. You and your children's children will thumb this volume and with smirk, sigh, or grimace of pain recall the spring of 1968.

What will seem important then as the indicia of the times! Vietnam? Peace rallies? Conscience and the draft? The senior prom? Pass—fail? The Student Senate? Comprehensives? The Children's Crusade? The tragedies of Memphis and Los Angeles? The first job? You can choose now from a myriad symbols. Time will serve as a filter.

As the dean who watched and wondered, I suspect my favorite identification for your class will be found in the motion picture you enjoyed, The Graduate. I thought I saw all of you in one brief sequence. You may recall the proud father asking a pensive Ben what he hoped of the future. The reply was succinct and poignant. The graduate found a word for his anomie-inspired hope: different.

If an old eye can still read the social road maps, your destiny is to make the future different. I do not know how or how well you will do so. In your college fade-out, you sat at the back of the bus with a look of bemusement at what you have undertaken.

When in later days, you return to this volume I shall hope you remember that I watched with confidence your departure. From some eternal battlement, I shall continue to observe with an expectant hope.

Each year on November eleventh, I shall light a cigarette on the wrong end. Should you remember that symbol you can assay once more how different have you made your world.

Somehow we shall all know. I am quite confident I shall be pleased.

So it ends. And begins.

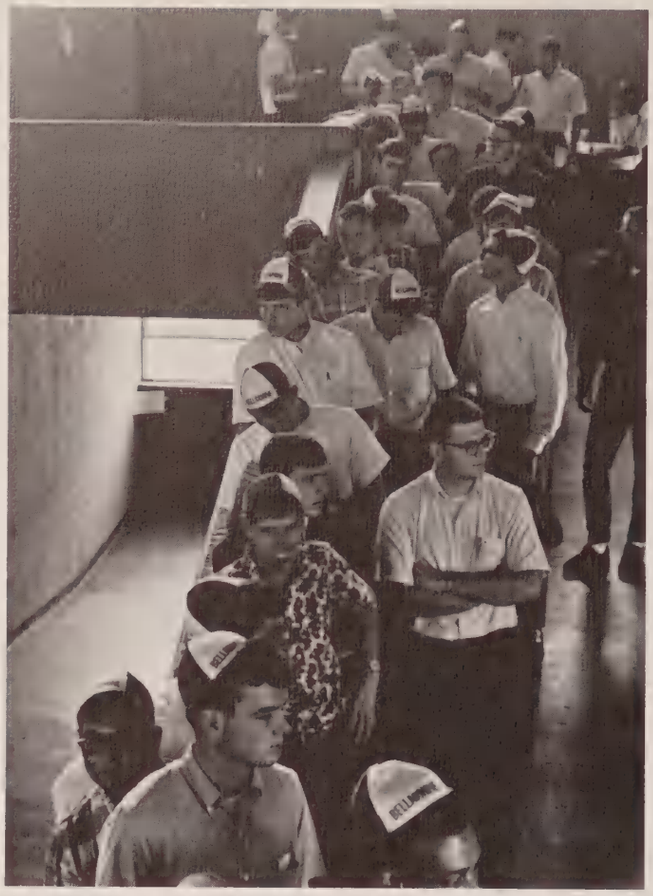

Enter here, forms, checks,
vouchers, scholarships,
people, more people,
schedules, cards, Moll, Lennie,

conflicts, damn, pencils
AVOID MISS HOWARD,

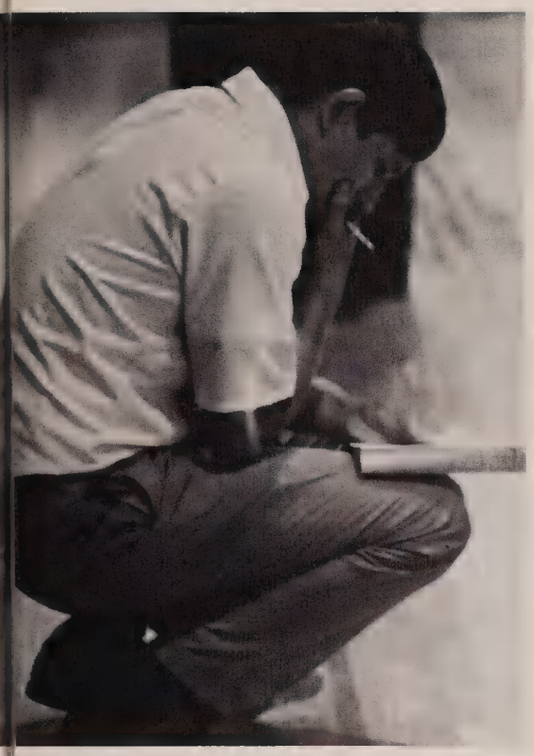

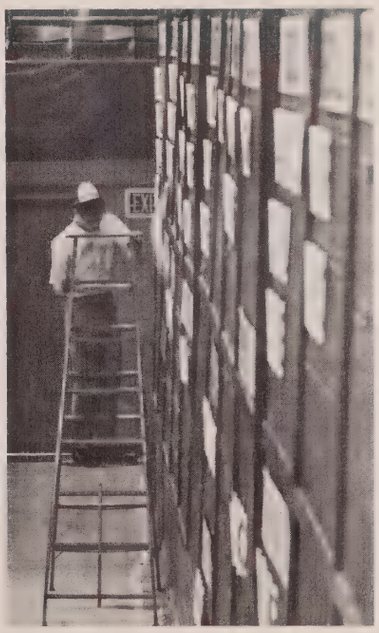

tables, gloom, despair,
the herd, arrows,
permits, I.D.'s,
this way please, fines, lines,
exit, Thank You.

Convocation

Opening Mass

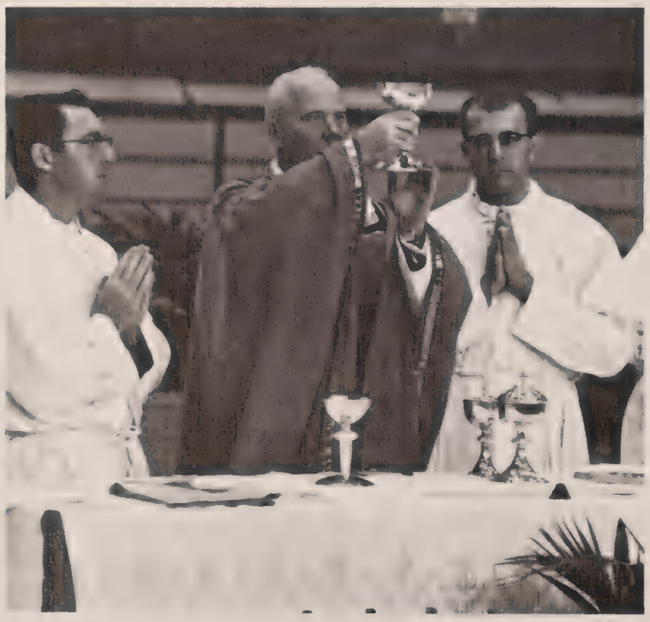

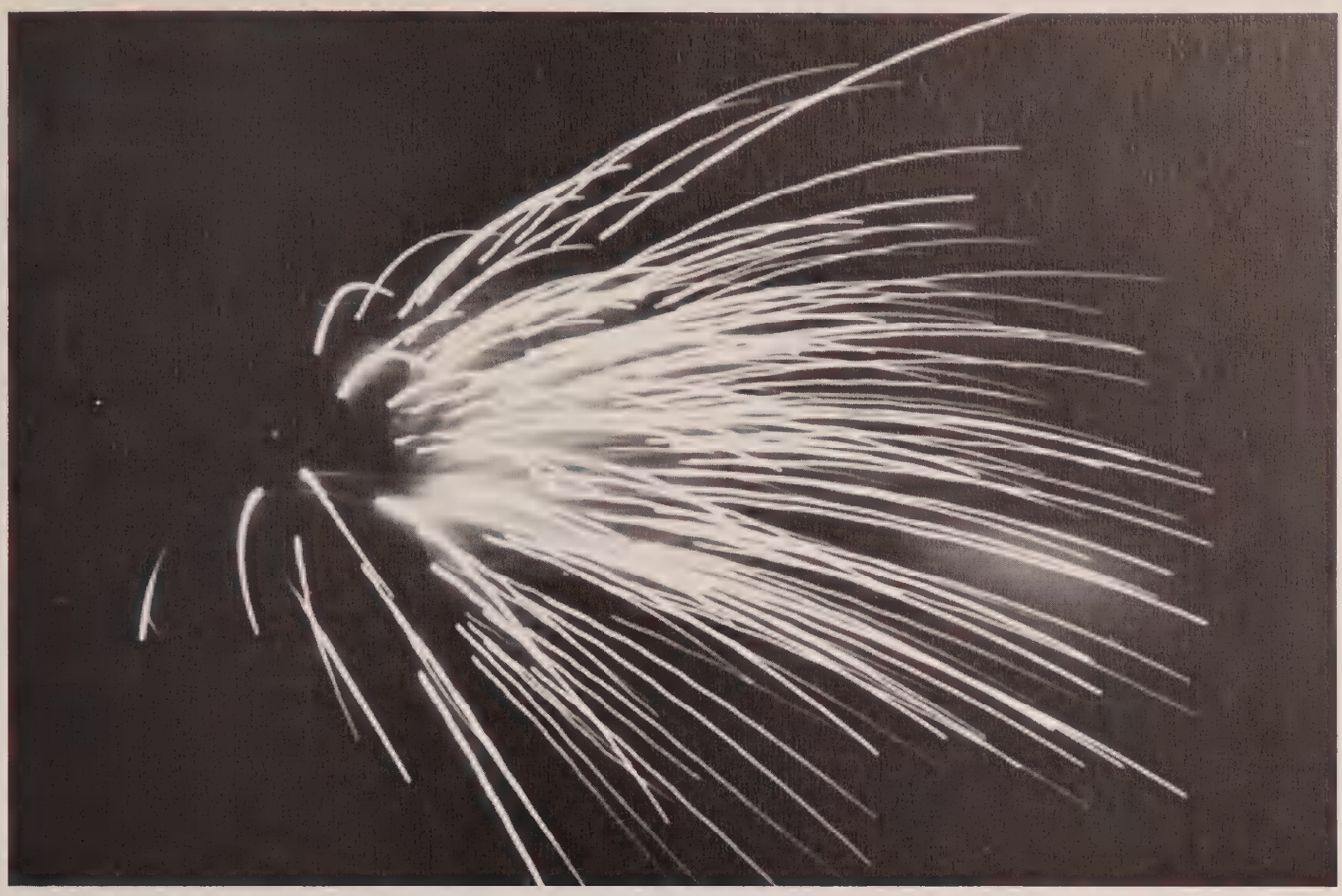

The silver snarling trumpets

'gan to chide.

—Keats

Fall

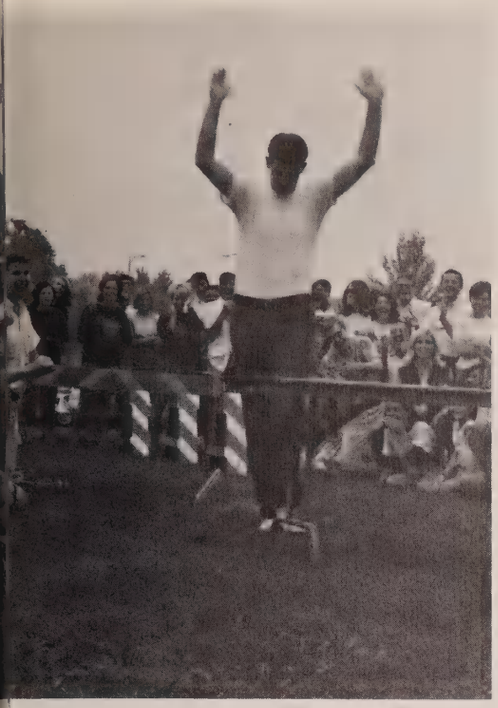

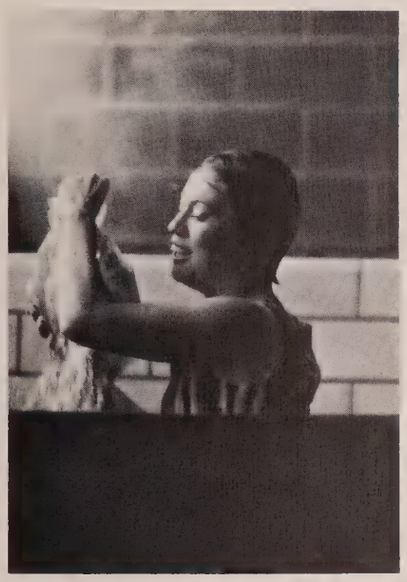

Festival

Come, watson, come,
The game is afoot.
—Doyle

"The Naked Ape"

Him

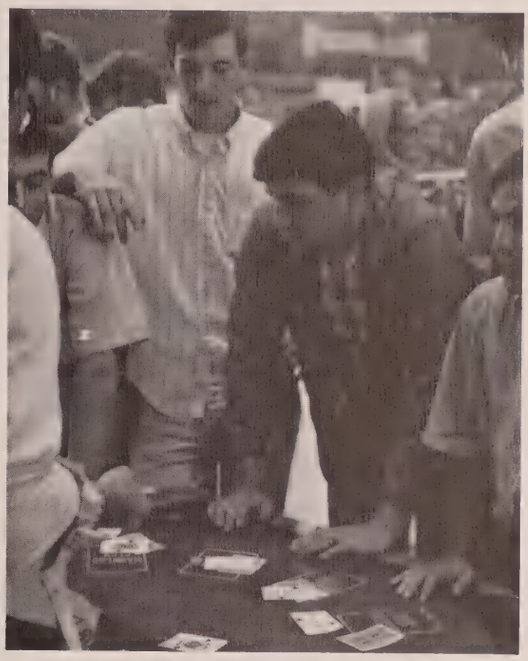

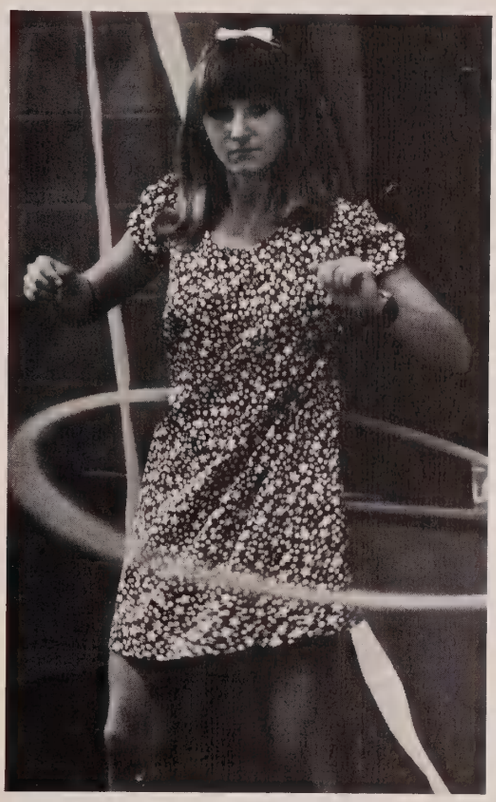

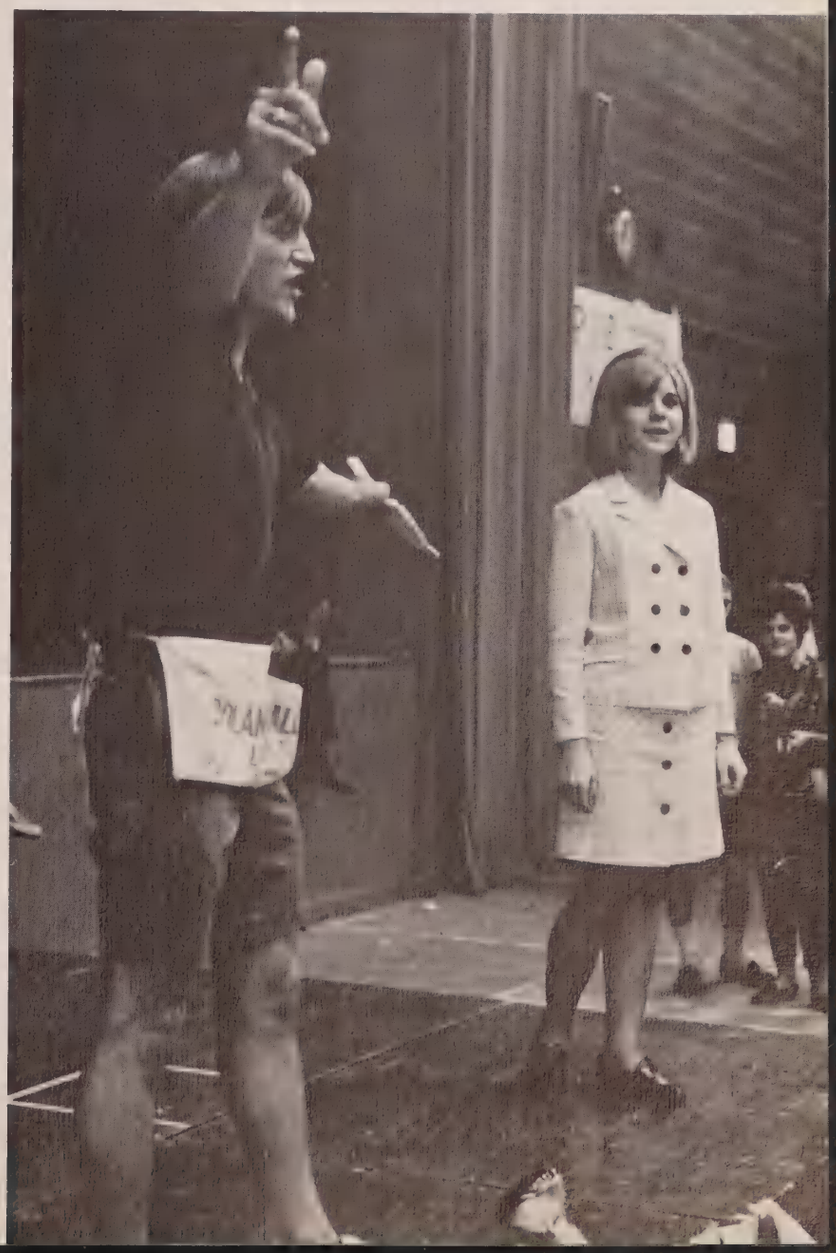

PIONEER DANCE

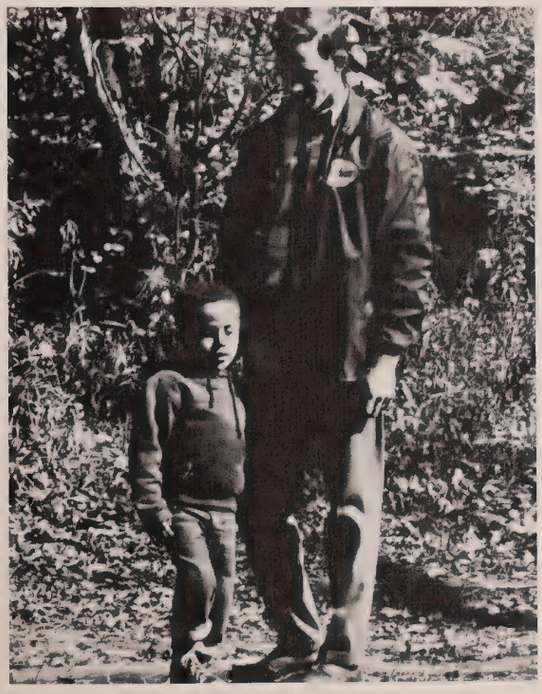

Sir Knight:

James R. Schnieders

GIOVANNI MARTINI AWARD

Richard Block

Bellarmine	Opponent	
23	Camp Atterbury	35
16	at Centre	39
35	Louisville	21
31	Hanover	26
16	Franklin	39
15	Evansville	42
15	Berea	40
20	(Centre	49
Quad.	(Transylvania	74
Meet	(Villa Madonna	93
24	Georgetown	32
164	Ky. Federation Meet—4th	
	WKU Varsity	34
	Morehead	69
	WKU Frosh	129

WON 9 LOST 2

Cross Country Lettermen

Dave Daring
Sam Floyd
Don Head
Bill Nault
Bill Nevitt
Gene Weis
Bob Zaepfel

59

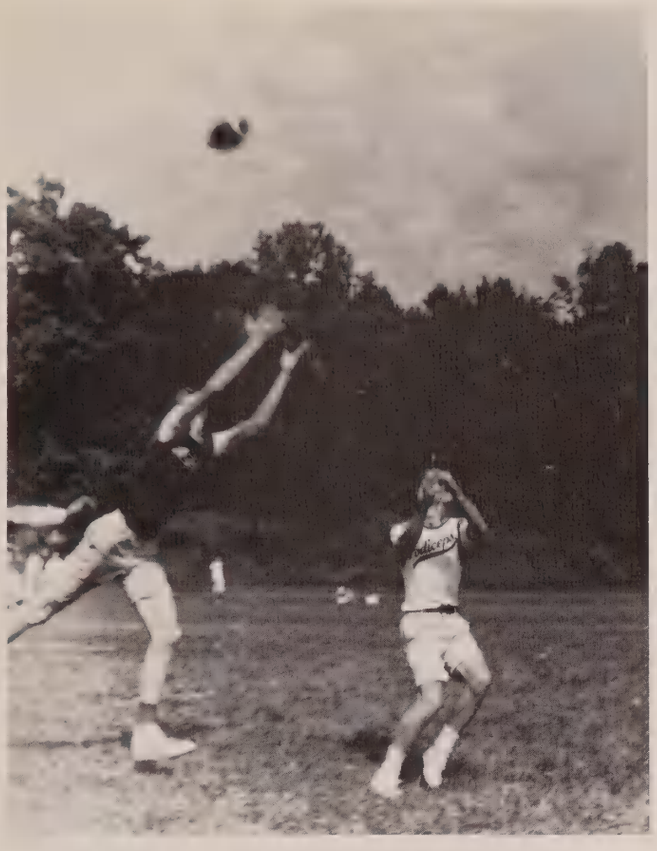

Intra-Mural Football:
WEBER'S WONDER

Intra-Mural Basketball?

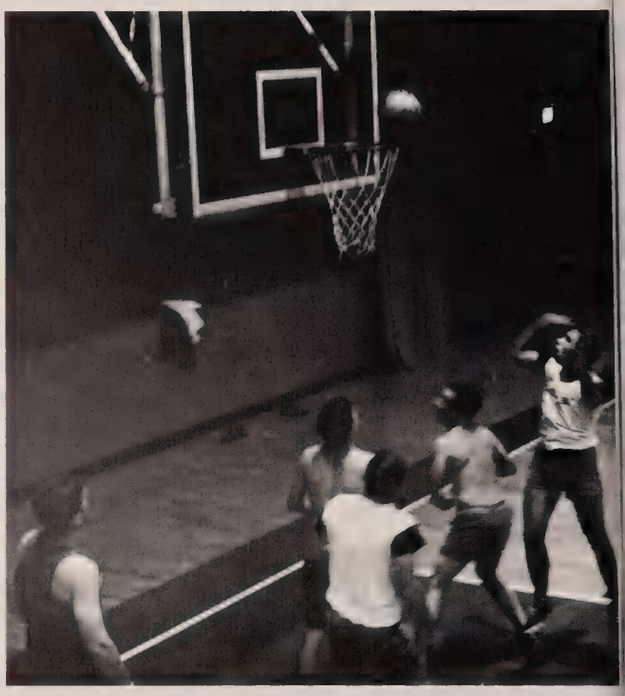

Three too many Leagues!

Come back,
when you grow up girl . . .
you're still livin'
in a paper doll world.

Halloween dance

B.Y.O.B.

P.D.Q. Bike

. . . a myriad of colors,

a myriad of faces . . .

ASC-END I

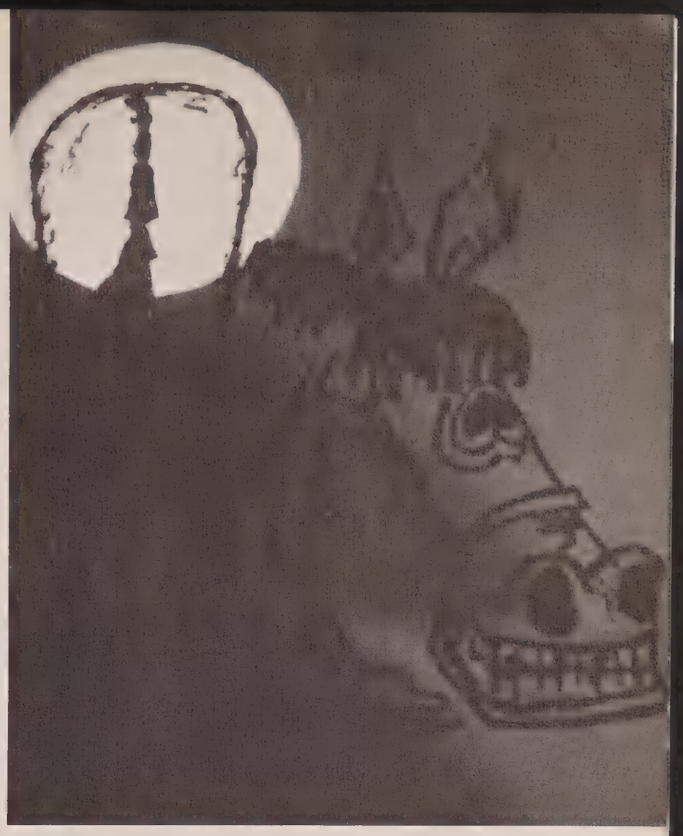

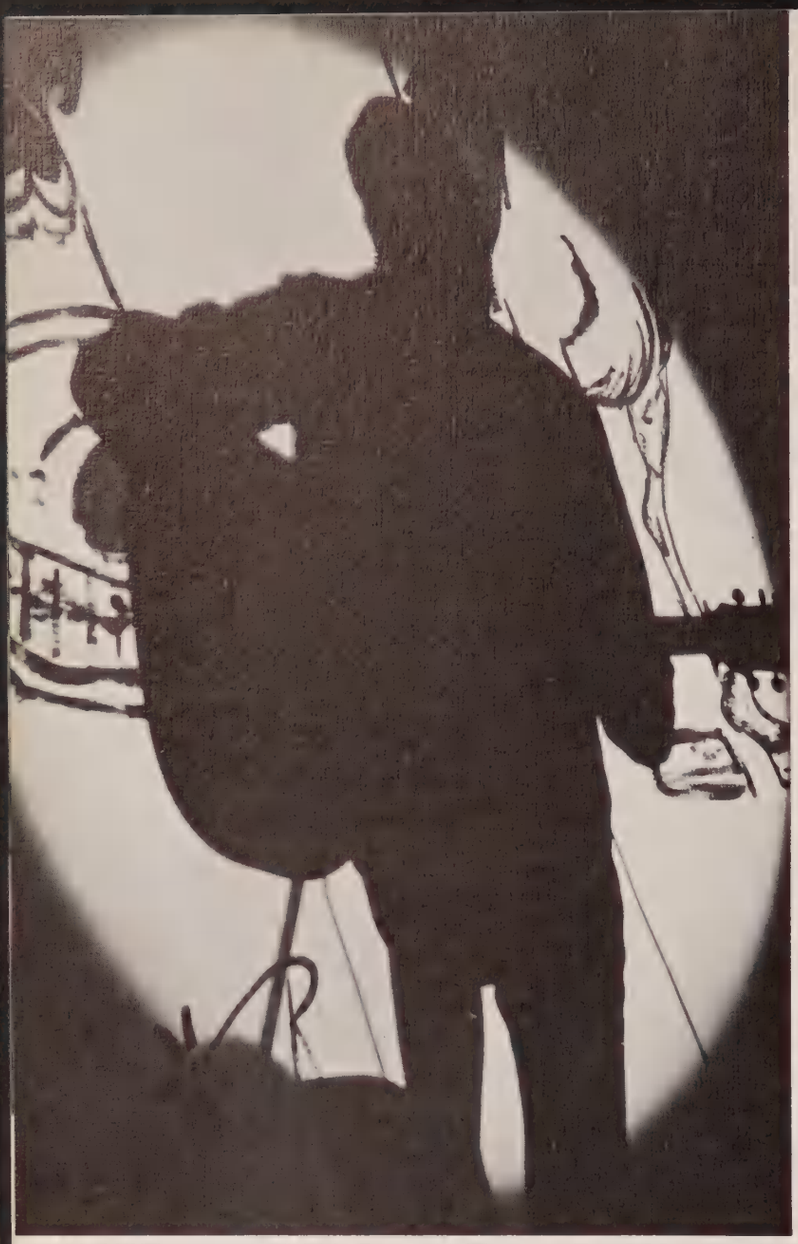

Mason,

the Doyles,

the Dickens . . .

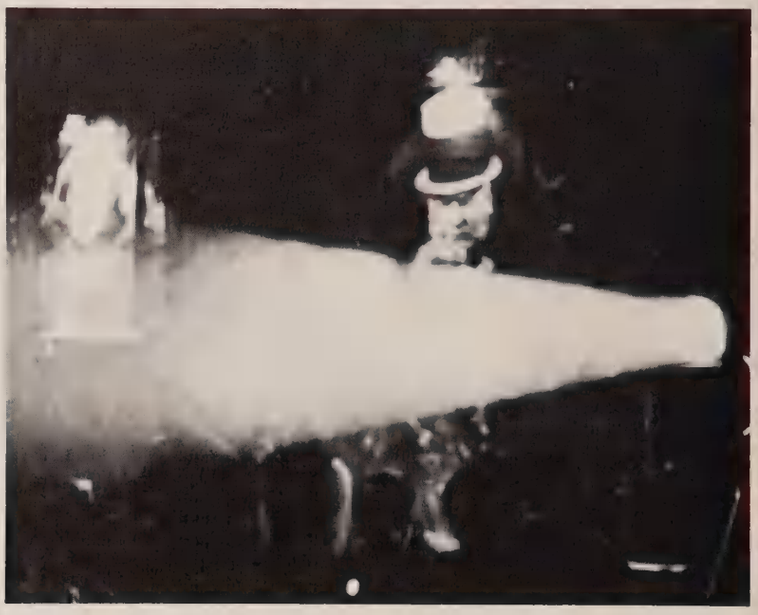

. . . and a hell of a lot
of PEANUTS

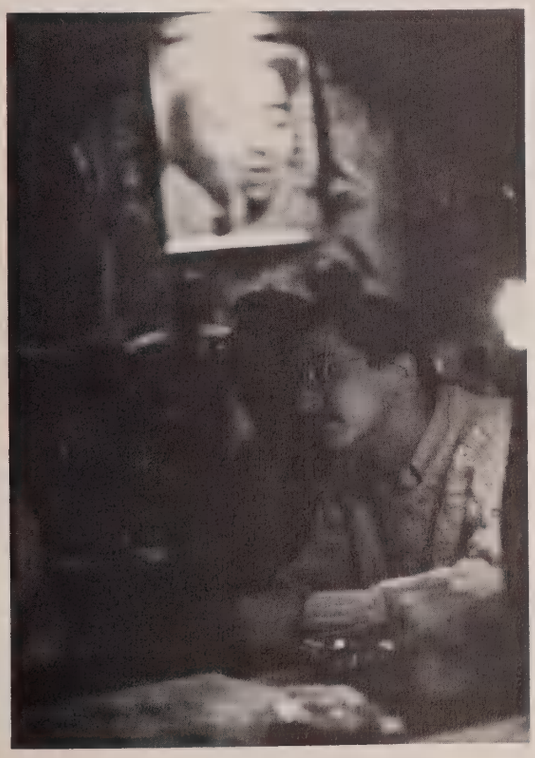

Homeward bound, I wish I was . . .

P. Simon

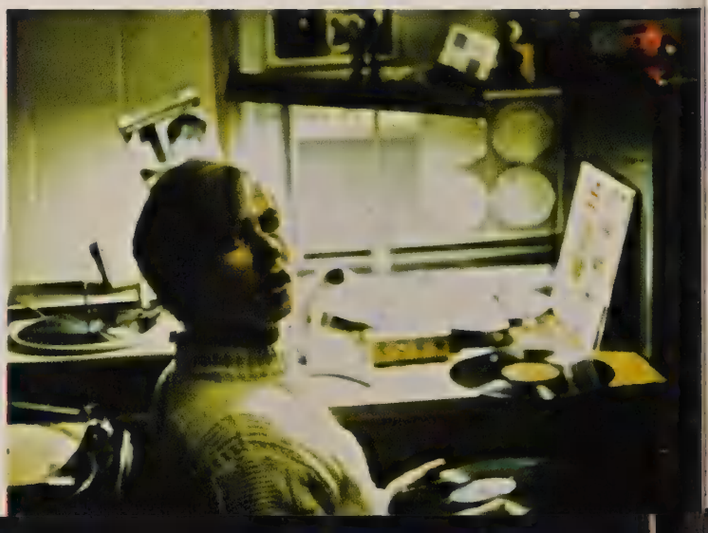

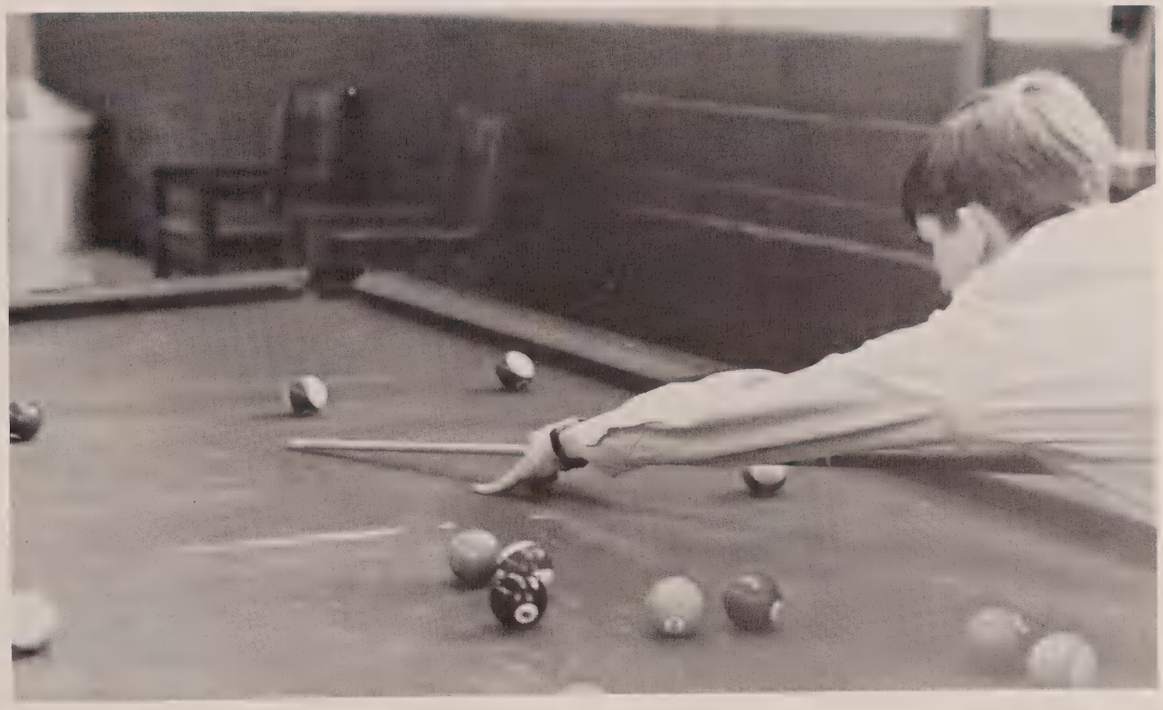

WELCOME
TO
PARENTS-WEEKEND
AT
BELLARMINE

Sisyphus Revisited

A tale,
told by idiots,
full of sound and fury,
signifying nothing.

The end of an error . . .

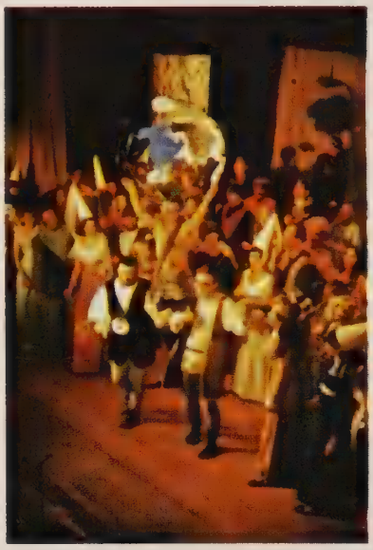

thank God!

Vladimir and Estragon

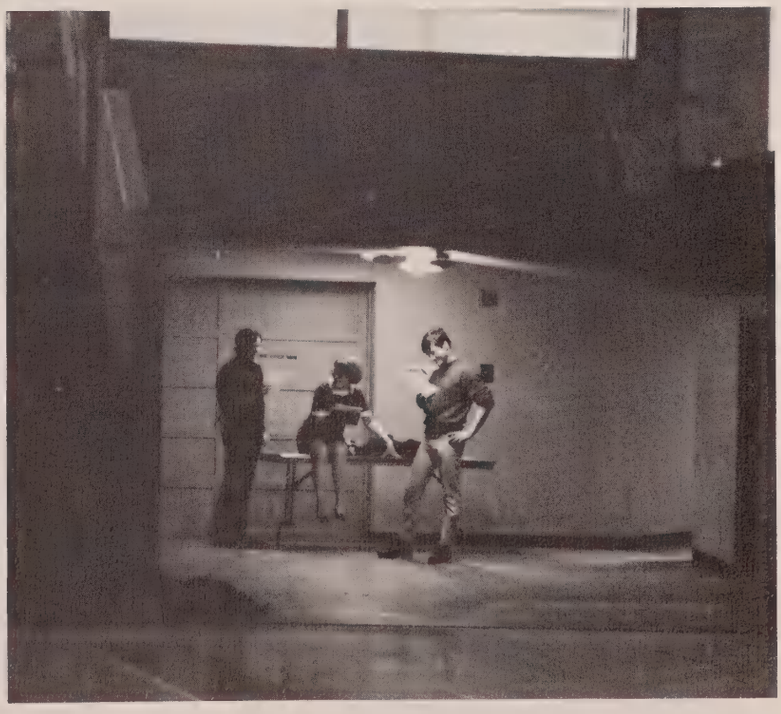

The show must go on?

Words—Ideas

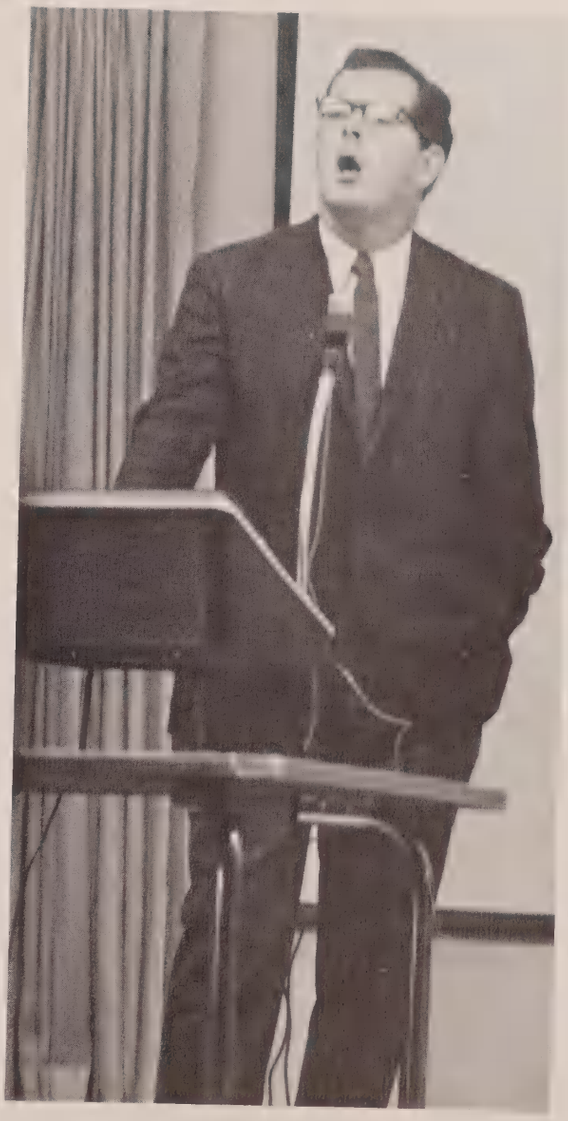

Basketball—
a
multi-faceted
endeavor.

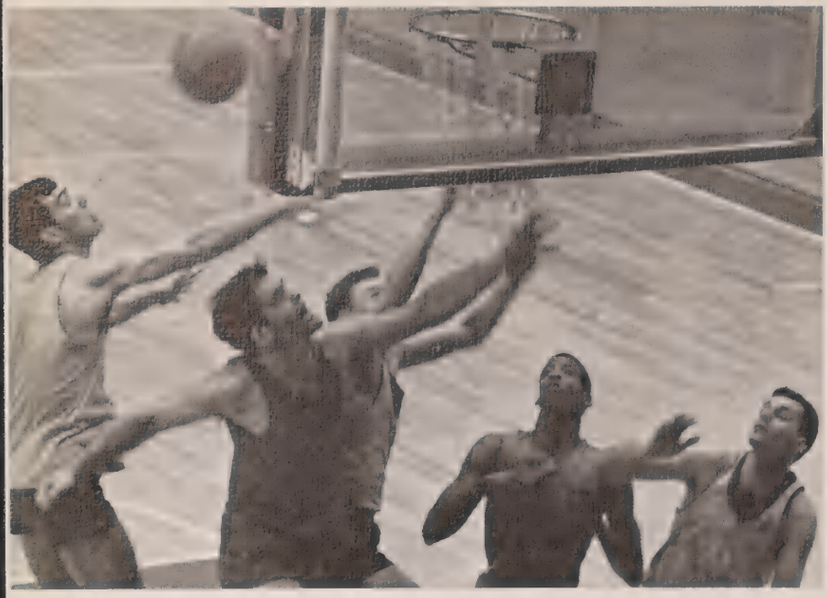

The tedium of practice intensified by long hours and short wind

a prayer amidst muffled cheers
the crowd awaits
the huddle breaks,
and then . . .

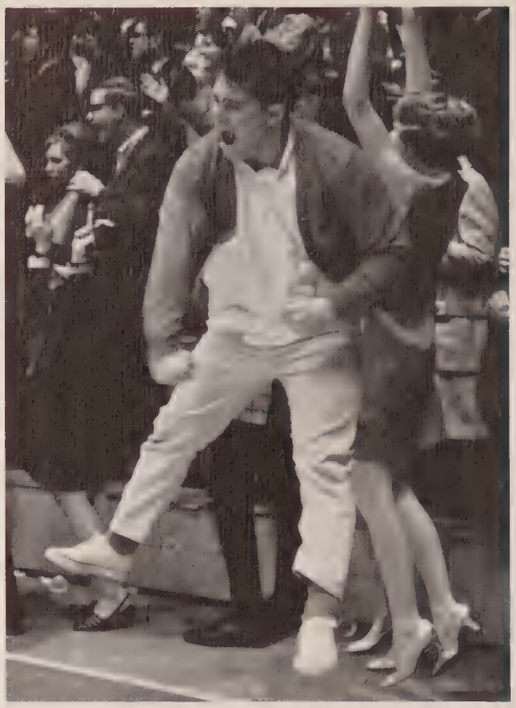

. . . frenzied action . . .

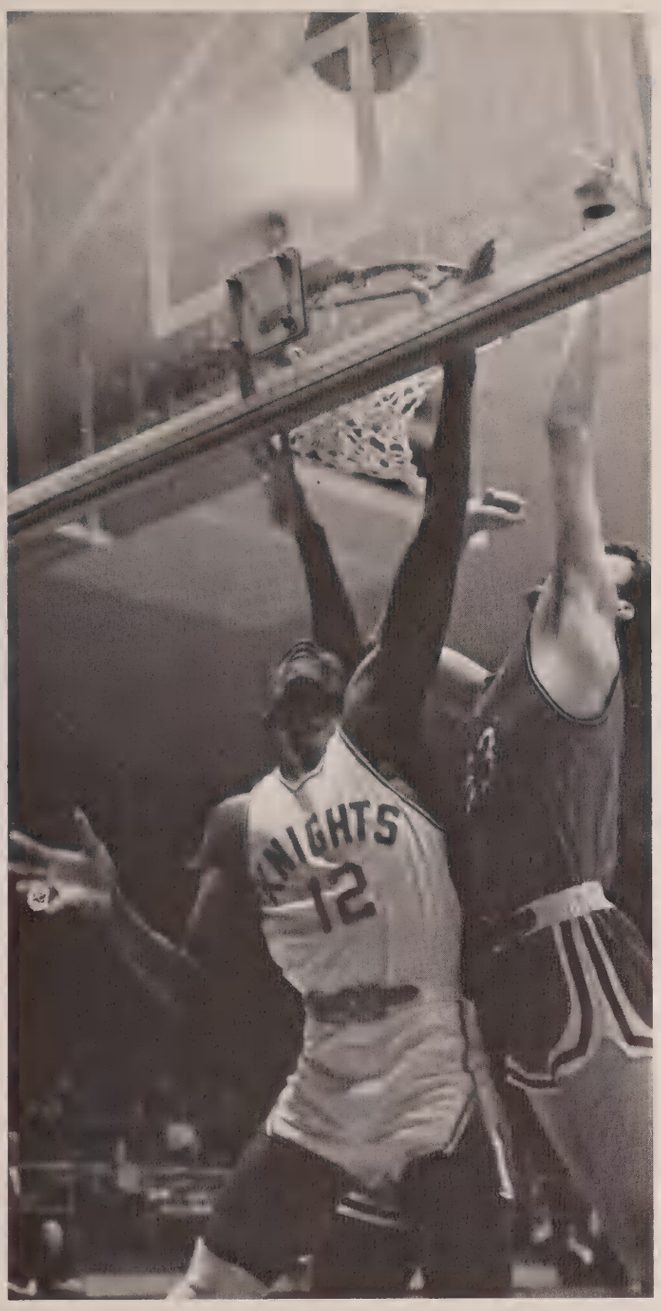

. . . amid the frenzy

can be discerned . . .

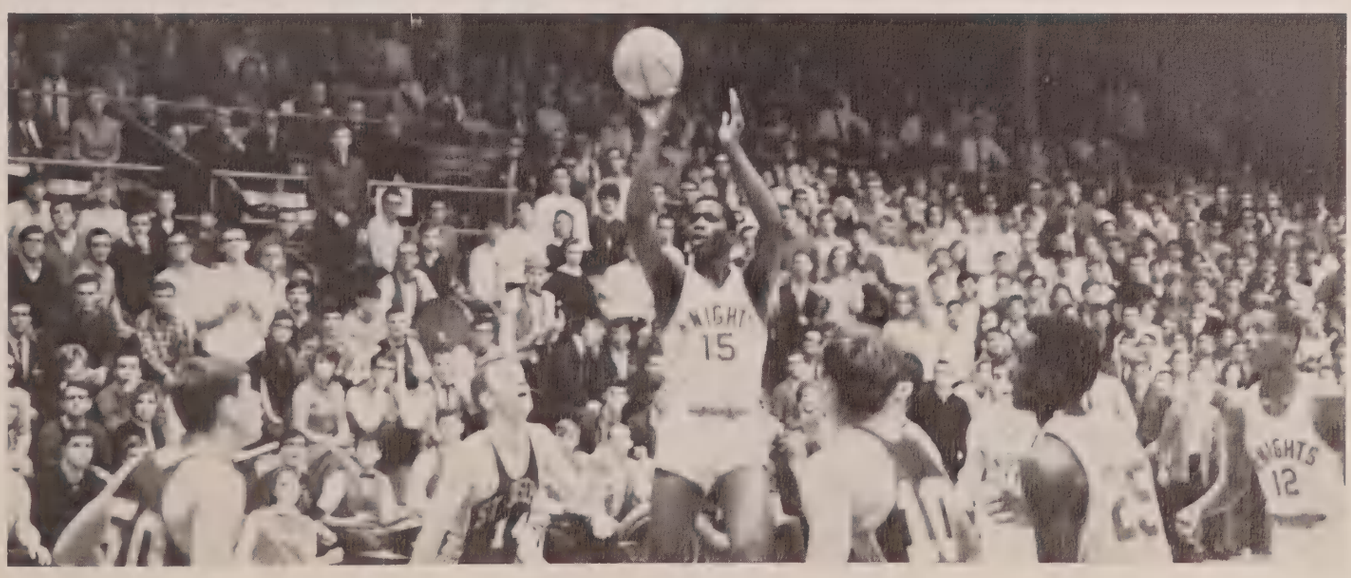

speed

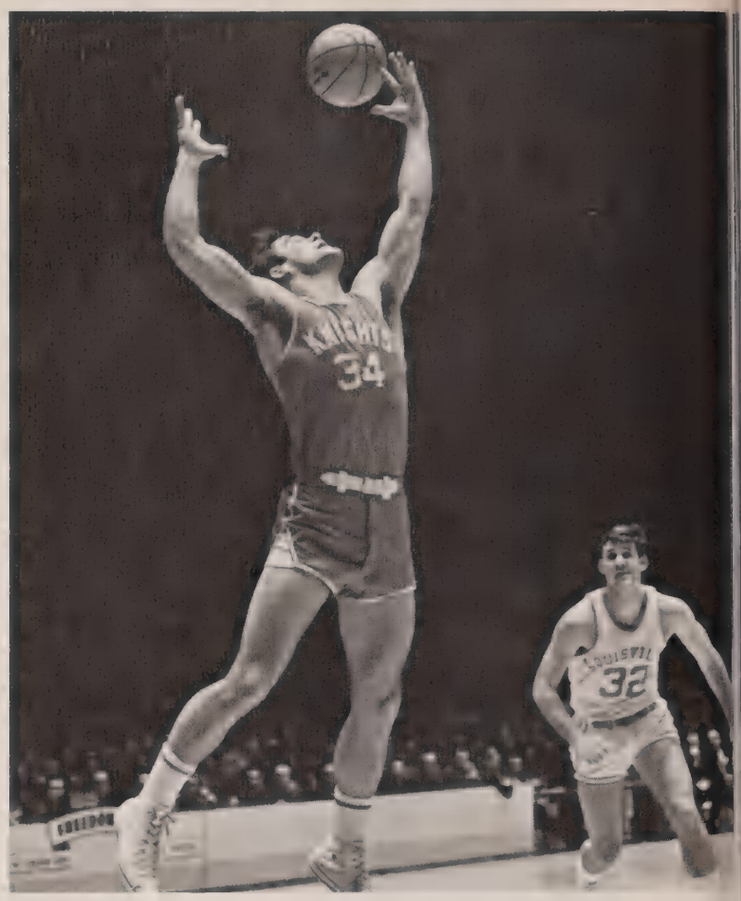

struggle

devotion

competition

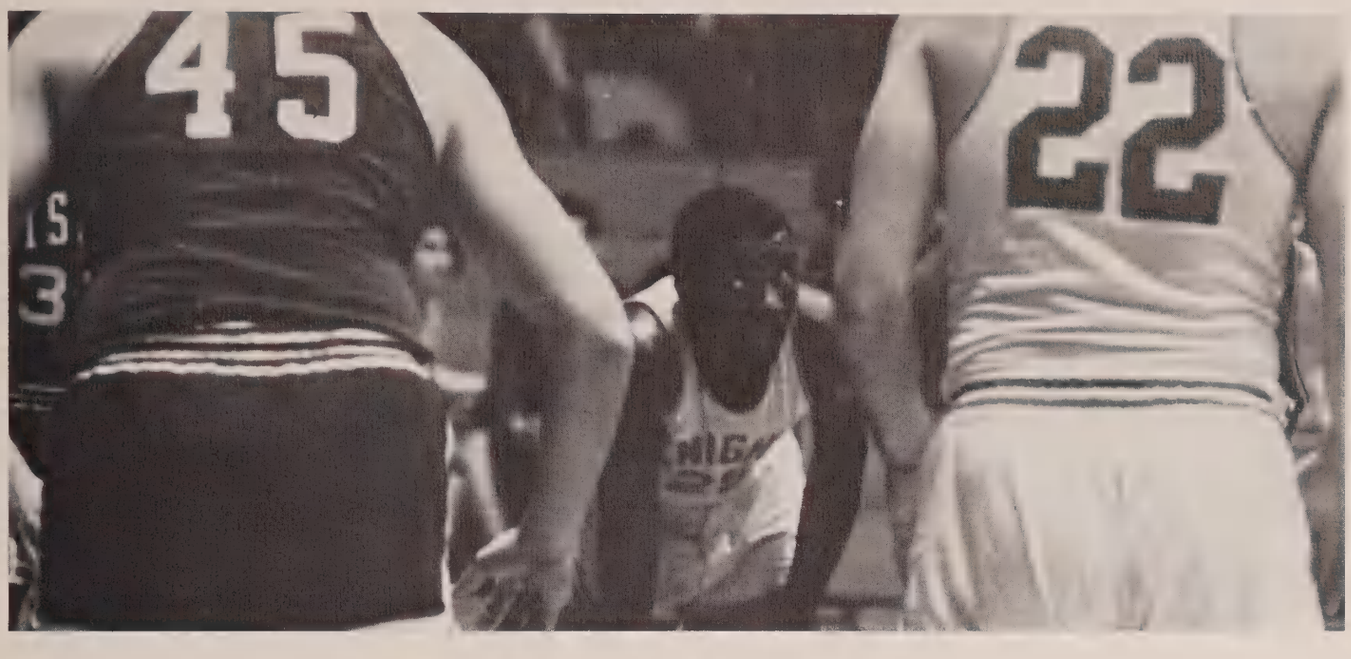

"black power"

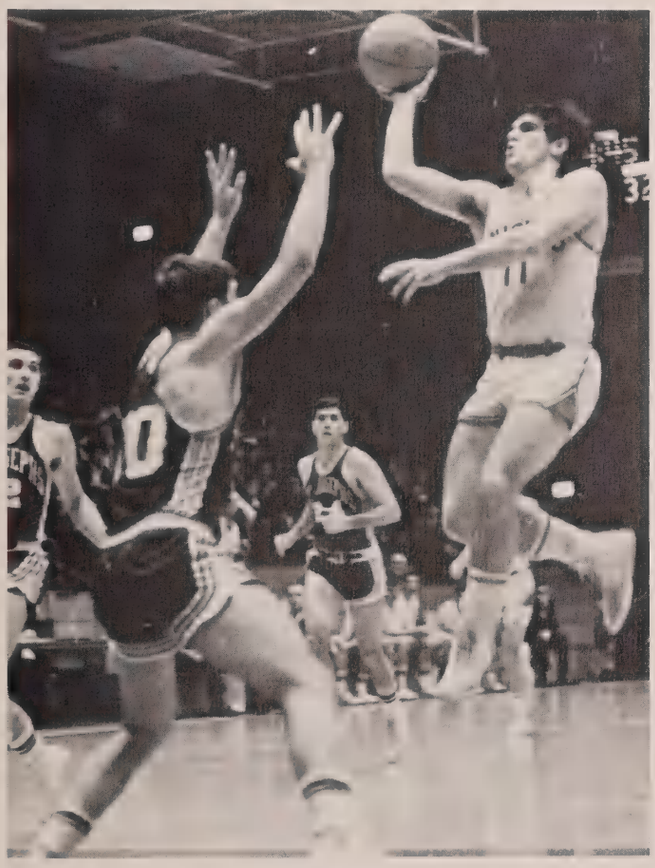

grace

enthusiasm

Homecoming Queen:

Kathleen E. Crawford

HOMECOMING!!

Float Winner:

FYB-Podiceps

Bellarmine	Opponent	Score
92	Oakland City	73
77	Marian	72
75	Centre	87
61	Austin Peay	81
72	Middle Tenn.	87
95	Northwood	70
62	DePaul	75
62	Lewis	64
64	Gannon	77
52	Akron	46
89	Bethany	75
78	Villa Madonna	84
128	Centre	72
70	Ky. Wesleyan	79
67	Transylvania	91
102	Steubenville	74
62	St. Joseph's	66
75	Delta State	66
97	Austin Peay	69
80	Transylvania	68
80	Villa Madonna	63
94	Ind. Central	82
53	Central State	74
101	Lewis	75
58	Louisville	107

Roster

Bob Albers	Dave Hammer
Ron Belton	Dennis Newton
Bill Carroll	Ray Reiber
Rich Chalk	Bill Spahn
Mike Clark	John Wolfe
Bill Duncan	

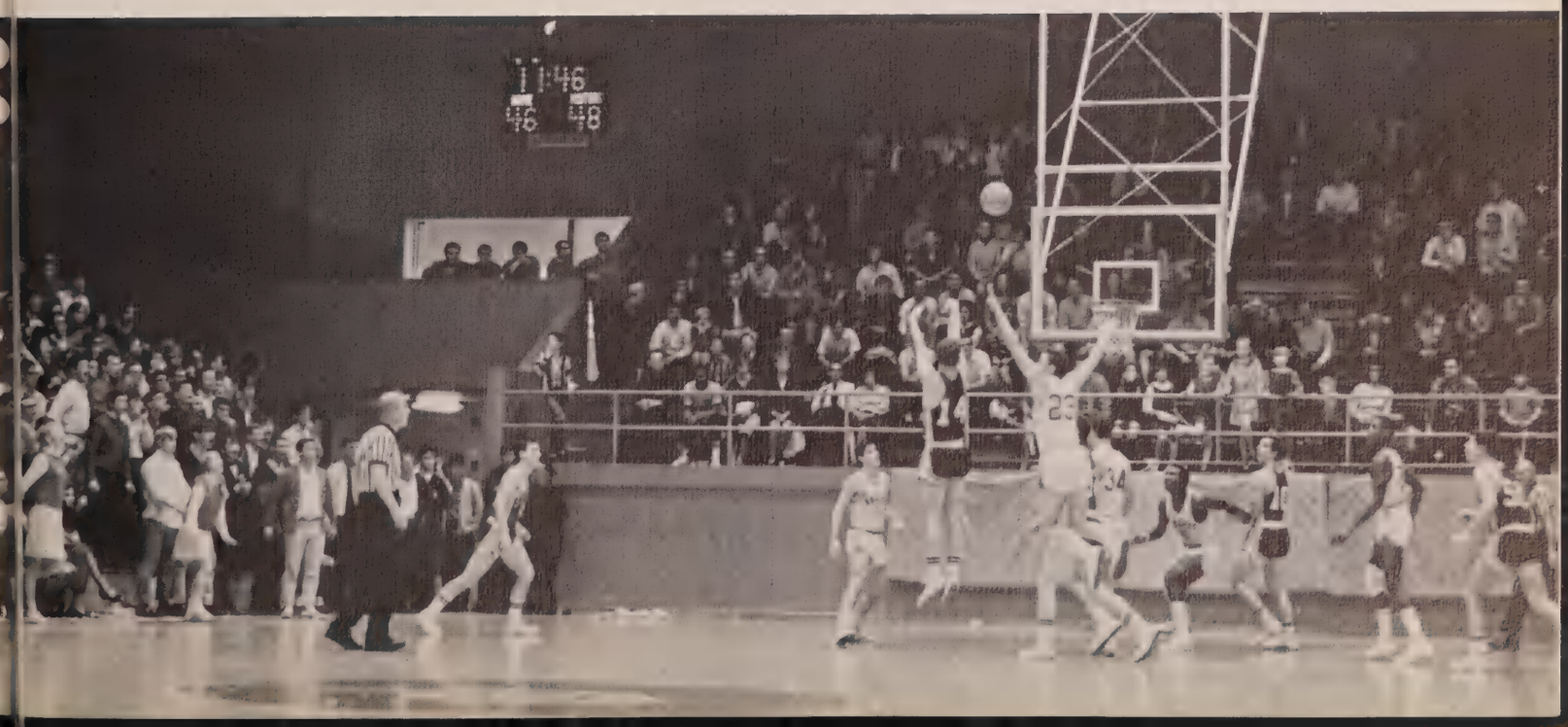

?

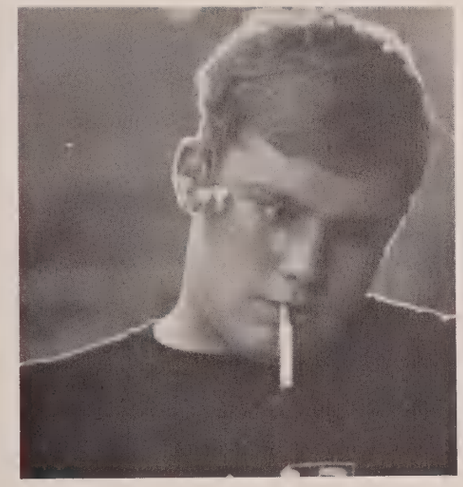

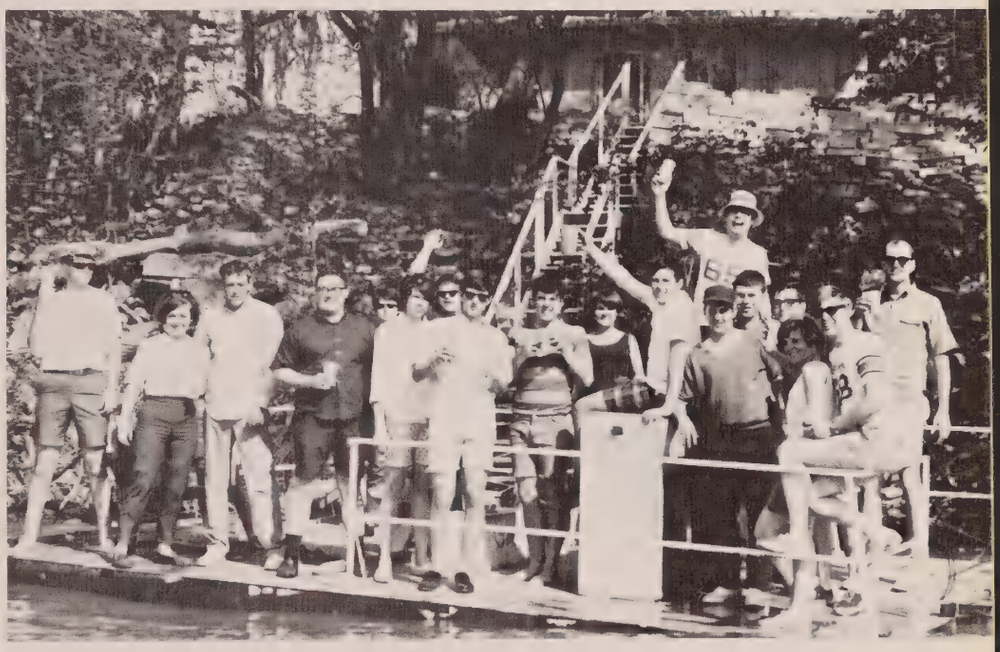

!

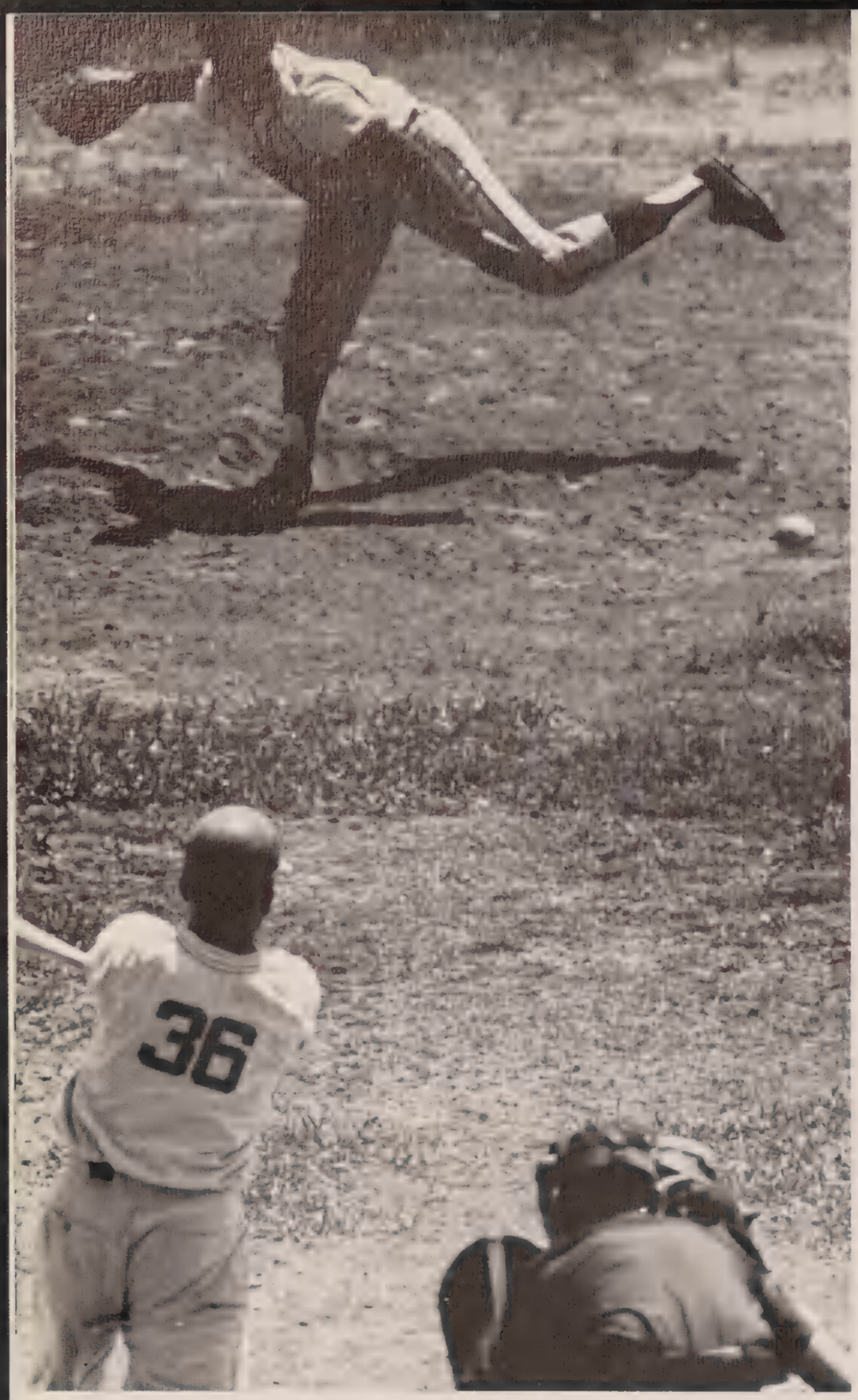

Bellarmine	Opponent	Score
7,3	Cincinnati	9,2
3,1	Morehead	11,12
3	Western Ky.	4
10,12	Marian	6,1
3,0	Central Mich.	6,4
2	Central Mich.	1
1	Memphis State	13
7,1	Villa Madonna	4,4
3,0	Miami (Ohio)	12,4
3,12	Hanover	6,3
11	Transylvania	6
1	Campbellsville	2
8,6	Louisville	6,5
3,11	Ky. Wesleyan	10,10
0	Transylvania	4
5	Centre	2
4,6	Ky. Southern	3,1

Roster

Bob Farrell

Gip Fehring

Rick Finneran

George Hanratty

John Hess

Bill Hill
Louis Hollkamp
Rich Naze
Don Oberie
Bill Powell
Bill Ralston

Bellarmine 8 Louisville 6
Bellarmine 6 Louisville 5
"A portent of things to come"

Don Reiss
Jim Schoenbachler
Larry Stahl
John Swalina
Bill Weitlauf

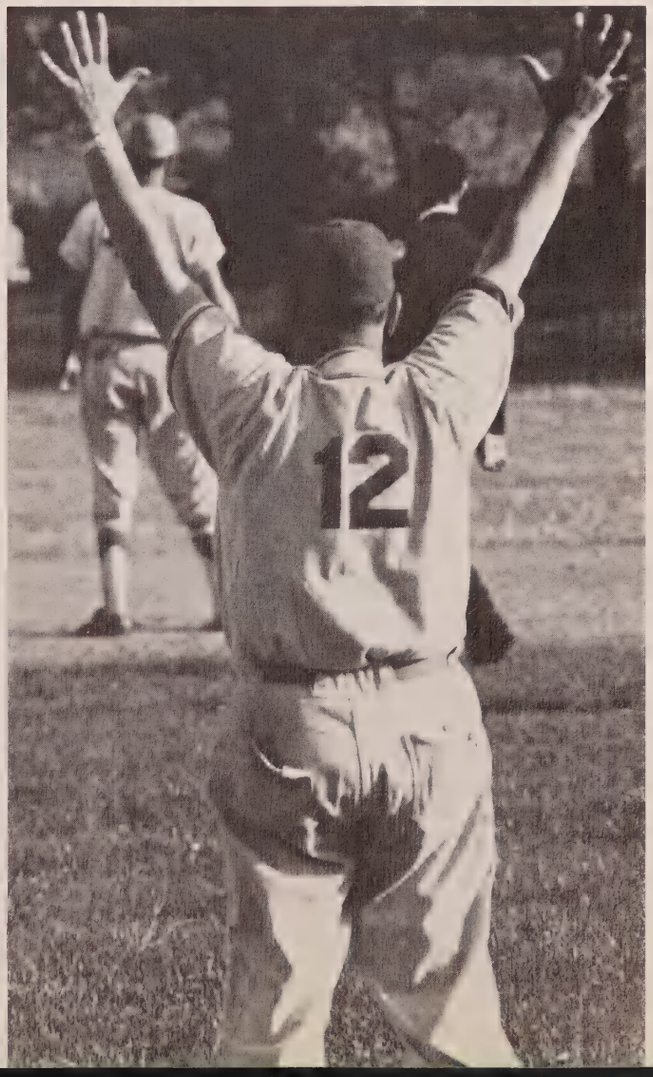

Bellarmine	Opponent	
5	Hanover	4
2	Taylor	7
4	Ind. Central	5
5	Hanover	4
3	Ind. Central	4
10	Franklin	0
1	Taylor	6
5	Marian	2
2	Transylvania	7
9	Villa Madonna	0
3	Centre	6
6	Georgetown	1
9	Villa Madonna	0
5	Centre	4
5	Berea	4
7	Ky. Wesleyan	0
1	Xavier	8
6	Georgetown	3
0	Morehead	9
6	Marian	1

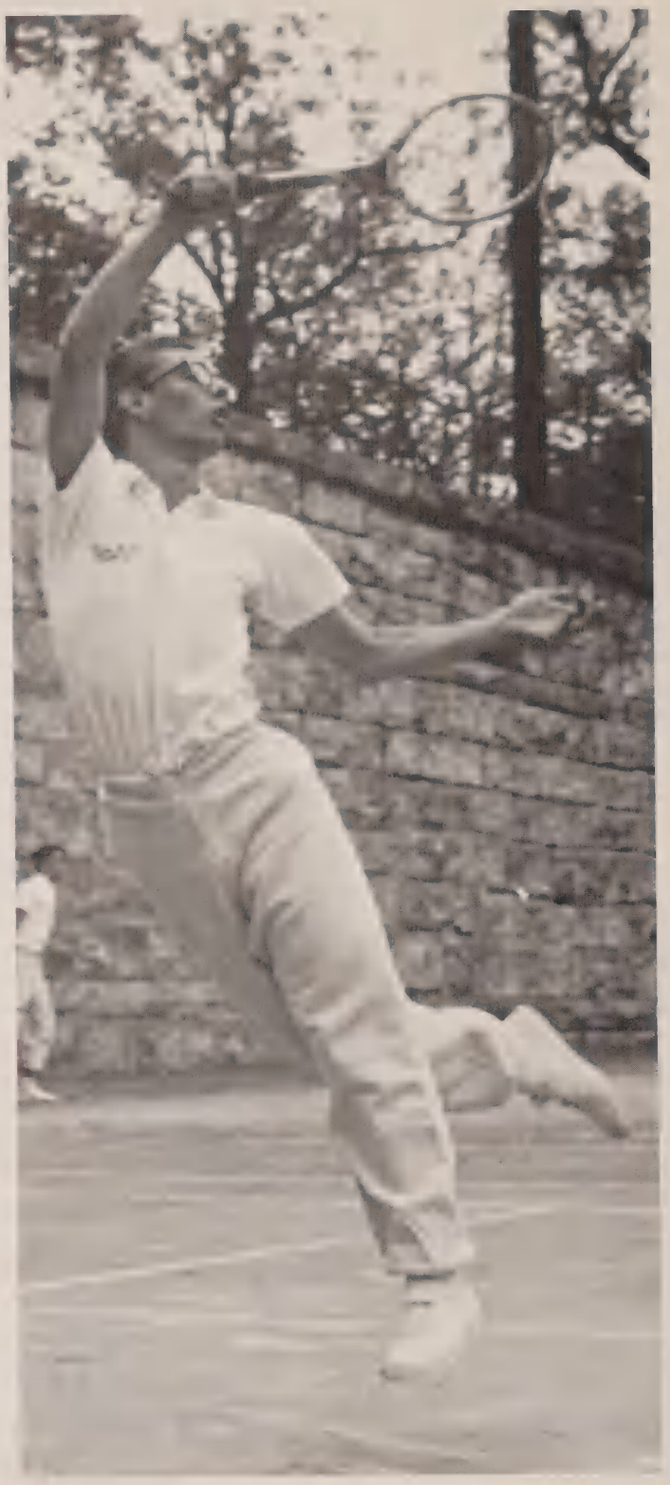

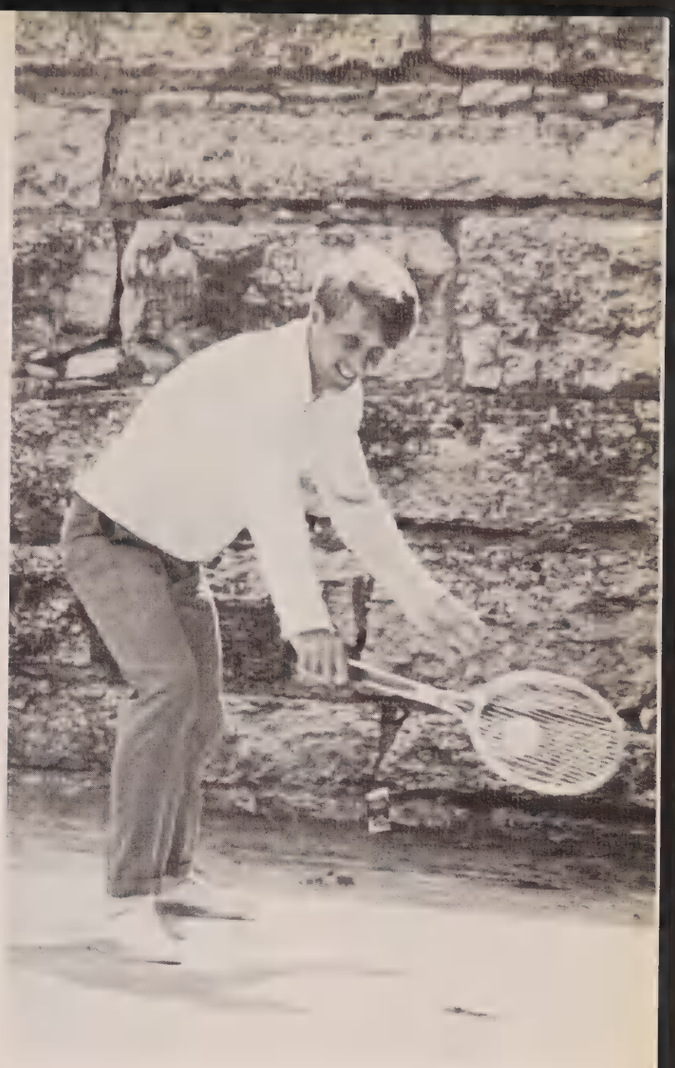

Lettermen

Robert Albers

Larry Bamberger

George Boldrick

Gene Burch

Joseph Cassidy

Terry Gutgsell

Thomas Weber

DANCE OF THE ROSES

Queen Mini Spalding

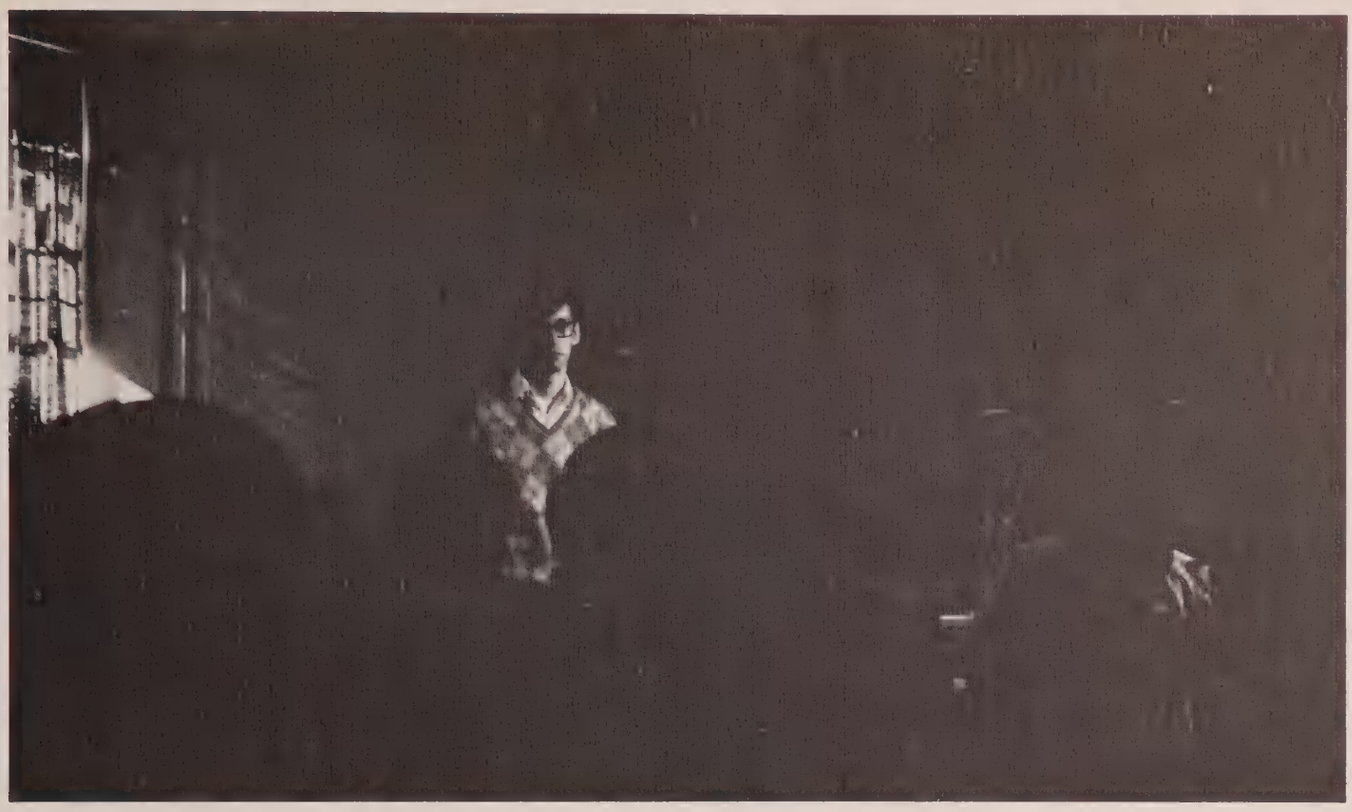

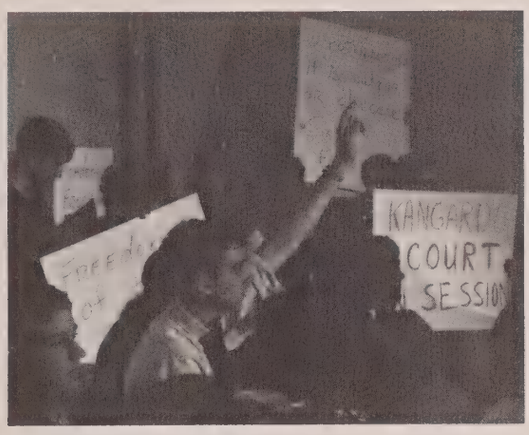

And it really doesn't matter
if I'm wrong I'm right
where I belong I'm right
where I belong.
—The Beatles

Kangaroo Court:
Approaches

This picture censored!

Poet and
one man band . . .
Suddenly for me . . .
Homeward Bound!
—Simon & Garfunkel

Bellarmine Medal Winner—Danny Thomas

Show Biz ain't all bad!

Bellarmine	Opponent	Score
6	Northwood Inst.	0
11 1/2	Centre	6 1/2
12	Berea	3
409	Kentucky	385
	Eastern Ky.	387
9 1/2	Kentucky	14 1/2
9 1/2	Central Mich.	14 1/2
8 1/2	Centre	9 1/2
5	U. of L.	13
6 1/2	Ky. Wesleyan	5 1/2
10	Western Mich.	8
16 1/2	Xavier	1 1/2
435	U. of L.	385
	Indiana State	414
395	Northwood Inst.	415

Lettermen

Dan Albens

Don Baron

Art Henry

Elmore Just

Butch Reverman

Tom Spink

Soul Serenade?

JUNIOR DANCE

$1,000.00?

Well, I just admire the fact that he—well, he was first to REALLY go against the system

Dustin Hoffman—in behalf of Sen. McCarthy

Senior Prom:

Champagne in the gym?

—Bill Madden

Baccalaureate

Final honors

a final tribute

a final communion

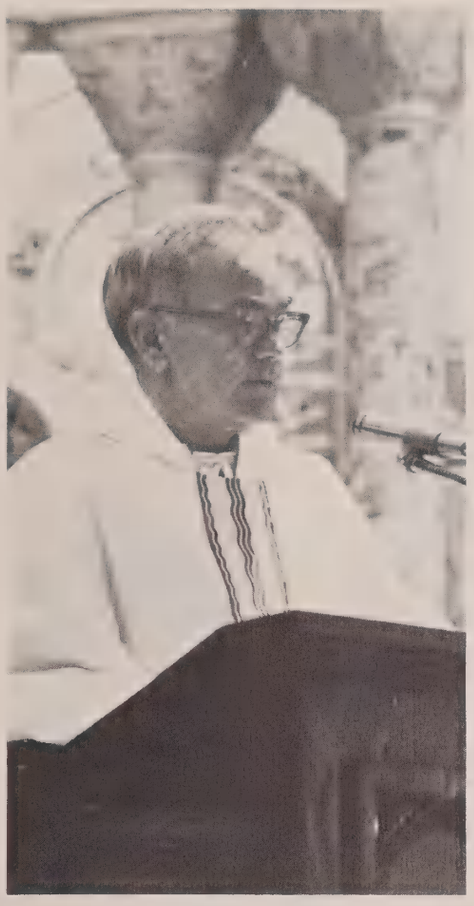

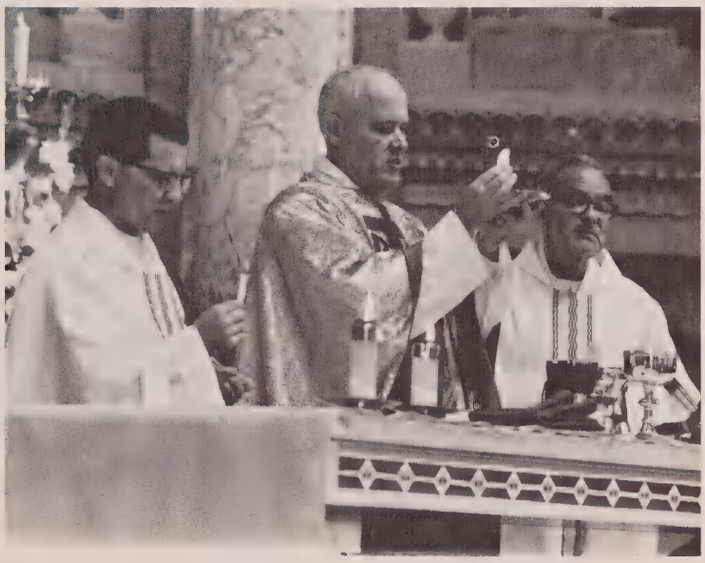

How does it feel
to be on your own,
a complete unknown,
like a rolling stone.
—Dylan

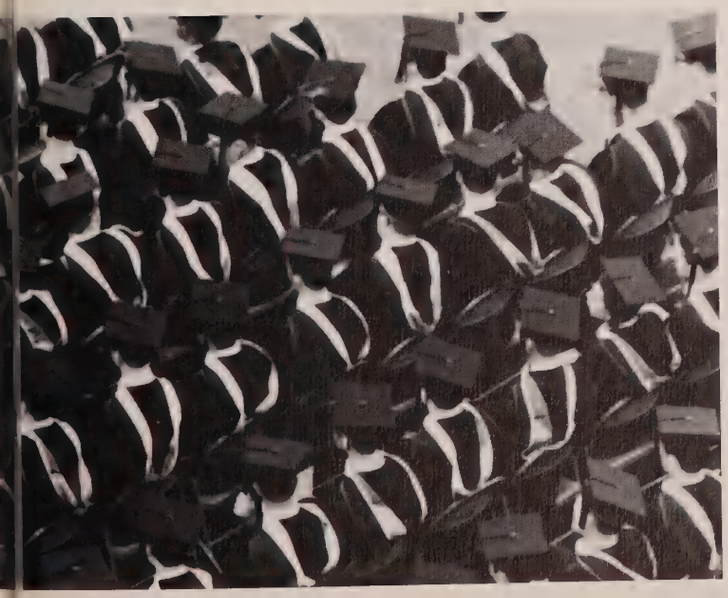

field of endeavor, but also that unique bond of friendship among both faculty and students.

ACCOUNTING

BIOLOGY

Despite the hardships encountered by the students in the life-scientists' class and lab, the young neo-biologists have endured another faculty football mishap, another fermentative Christmas party, another proud Teilhard de Chardin presentation, and another spring (wet) outing at Dumpy's.

The young at heart in this club have proven once again that the Biology Department not only gives them the much needed discipline in their

The clubs and organizations included in this section are those who submitted copy and pictures. The remaining clubs are listed at the end of the section.

THE CONCORD

GLEE CLUB

INTERNATIONAL RELATIONS CLUB

With a twofold purpose to educate students in international affairs and to build international good will, IRC sponsored lectures, films, UN Week, and attended Luna.

This year IRC collected Christmas toys for orphans in the Mekong Delta, put on a mixer, joined with IRC at Ky.

Southern and the IRC Cherry Stompers played intramural basketball.

fundamental principles of sound investment in the stock market.

To join requires $25 initially and $5 a month. Members research and evaluate companies for actual investment.

INVESTMENT CLUB

Membership increased 100%. The primary purpose is education in the

MARKETING CLUB

A very good year; Remember . . . Club president Ray Schuhmann.

Breakfast at Masterson's. A student directory with what we need: 1,000 girls' phone numbers. A picnic for 300 west end kids. AMA's conference in Louisville. Nickel hot dog mixer with chips. A food survey in local markets. Second prize Homecoming "sunk." Chicago & AMA Intro Conference Celebrating the year's end!

We meet not to decide whether this school or that school is better but rather to allow each student an opportunity to test his skill, his knowledge, his courage against time-honored challenges.

We are proud to rekindle this endeavor of knowledge by the fire of intellectual combat.

It is our purpose, and indeed our privilege, to see that this Math Club competition of students, by students, and for students shall not perish.

MATH CLUB

Three years and two months ago the Math Club brought forth a new ideal conceived in education and dedicated to the pursuit of mathematics.

PHILOSOPHY CLUB

Ivory towers belong to the spirit of other ages. Today's philosophers prefer to live in the house of man.

Honor Society in Psychology, is to further psychology as a science and profession and to encourage scholarship in its members.

True to this spirit of openness to human meaning, the Philosophy Round table challenges its members with the currents of thought.

Round table sponsored films in conjunction with the "Viet-Nam Summer" movement as well as Bellarmine's conference on Judaism. They devoted the spring semester to Eastern thought. This interest in dynamic dimensions of human existence, the hallmark of a true philosopher is the organizational goal promoted by and synonymous with Bellarmine's Philosophy Round table Psi Chi.

The purpose of Psi Chi, National

Psi Chi had no activities because the national chapter was obtained late.

PSYCHOLOGY CLUB

The Psychology club aims at meeting the psychology students' needs and interests which are not satisfied in class alone. Through films, discussions, and practical experience, the club intends to acquaint psychology students with professional psychology. Among its various activities, the Psychology club sponsored volunteer work at St. Thomas—St. Vincent Orphanage. It also presented a series of five films on mental health for the college community.

SIGMA TAU SIGMA

Working unnoticed, Bellarmine's underground student tutors continue by a person-to-person basis to

improve academic success.

An invaluable service, Sigma Tau Sigma is a group of students who, recognizing their talents, help those needing advice, direction, and insight.

ALPHA DELTA GAMMA

APPROACHES STAFF

CHEMISTRY

DELTA EPSILON SIGMA

FORENSICS

HISTORY

NFCCS

NSA

PEP & MONOGRAM CLUB

PHYSICS

PRIDE CORPS

SOCIOLOGY

SENIOR CLASS

Bob Albers, President

Harry Blandford, V. Pres.

Ron Singler, Secretary

Ed Brennan, Treasurer

MIKE SPINELLI

The Editors extend thanks to Michael Spinelli for his diligent work on the color section. His darkroom capabilities and artistic skill have made him the best photographer Bellarmine has ever had. Thanks Mike.

JUNIOR CLASS

Doug Helm, President

Fred Gerwing, V. Pres.

Paul Barker, Treasurer

Charlie Brooks, Secretary

SOPHOMORE CLASS

Jeff Heller, President

Lance Rucker, Secretary

John Hess, Treasurer

FRESHMEN CLASS

Mike Hobbs, President

Joe Dunstorf, V. Pres.

Charles Maltingly, Sec.

Jim Klyczek, Treasurer

DORM GOVERNMENT

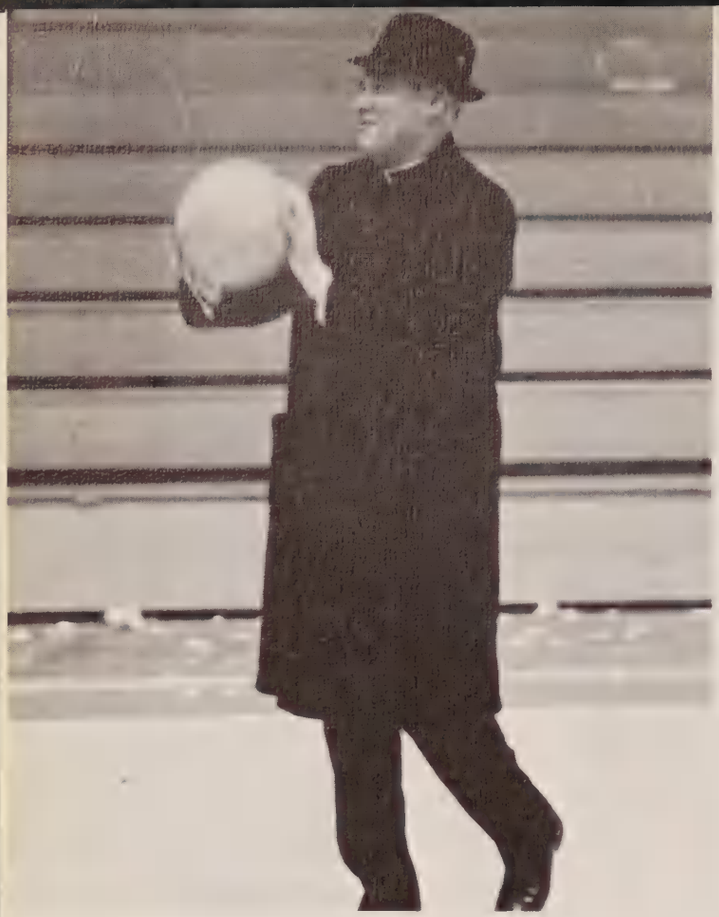

THANKS!

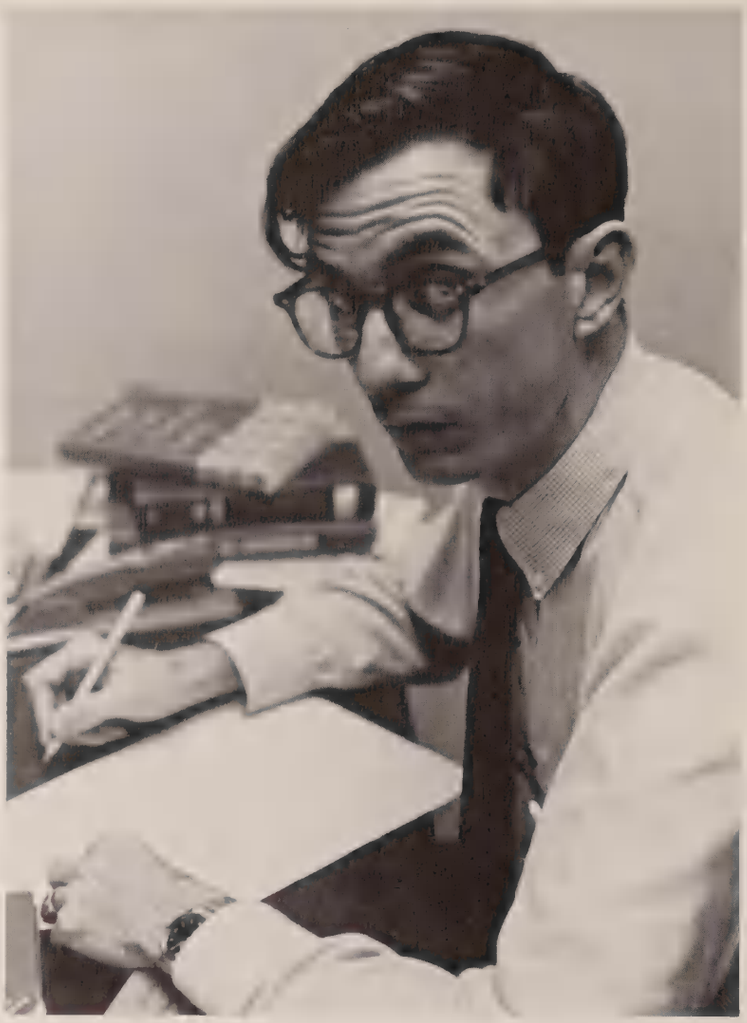

EXECUTIVE COUNCIL

Mabel Abell

Uncle Mike

Little Orphan Eddie

Pinko Ward

Miller, Steven "T"

Merger:
BELLARMINE-URSILINE
May it long prosper!

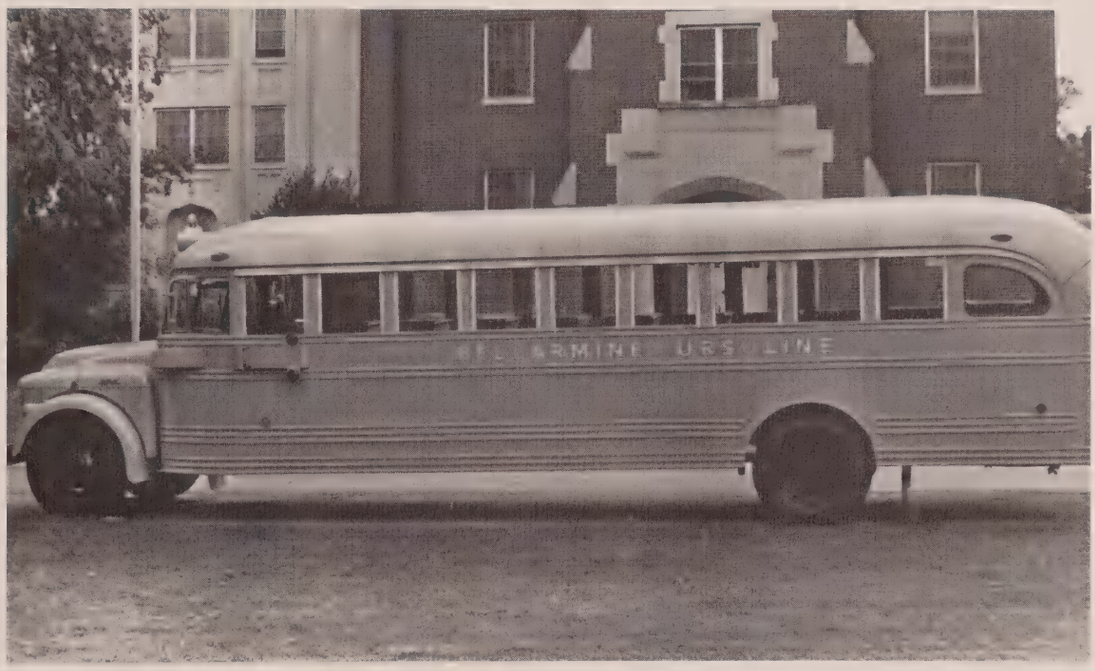

despite the name!

J. L. Bailey

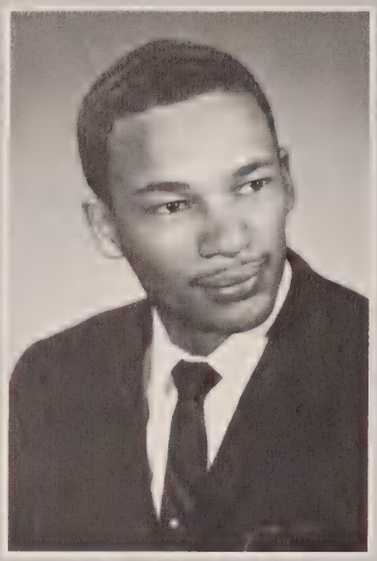

E. L. Collier

T. E. Funk

ACCOUNTING

Mr. W. Windell Bowles

Mr. John J. Finnegan

Mr. Robert J. Fitzpatrick

Miss Anna M. Jockey

Mr. Henry M. Kaelin

SENIOR/FACULTY

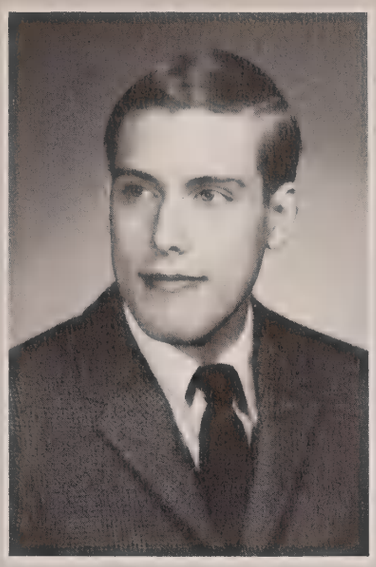

D. Hafendorfer

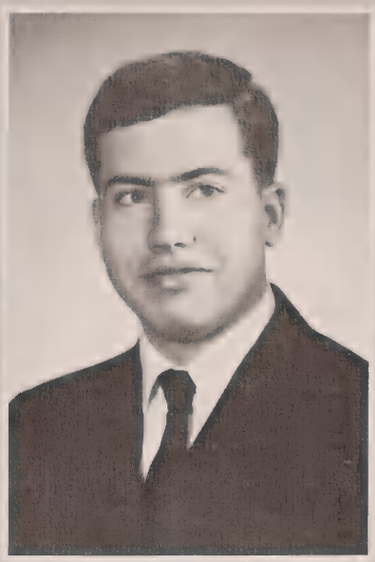

A. Gardner

J. Ceisenroth

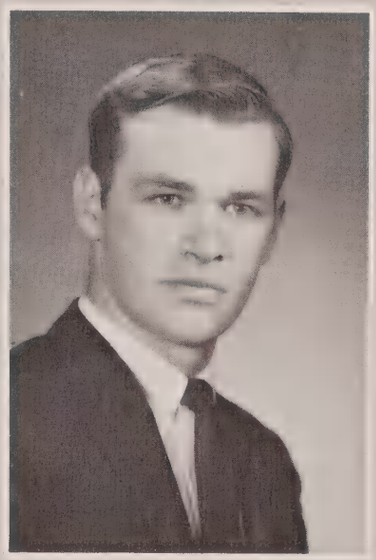

J. Hagan

Beware of little expenses,
a small leak
will sink a great ship.
Franklin

C. W. Hamilton

R. L. Knust

R. Kunkel

C. H. Leis

R. Montague

L. Perkins

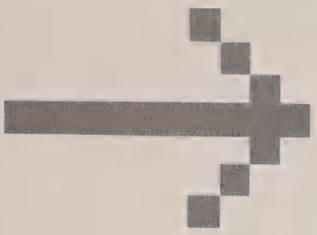

J. Russell

T. L. Sternberg

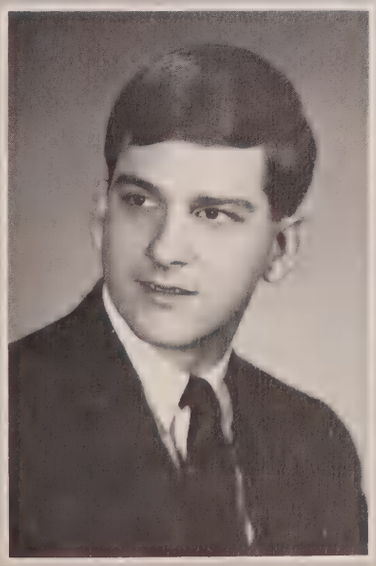

D. L. Welliams

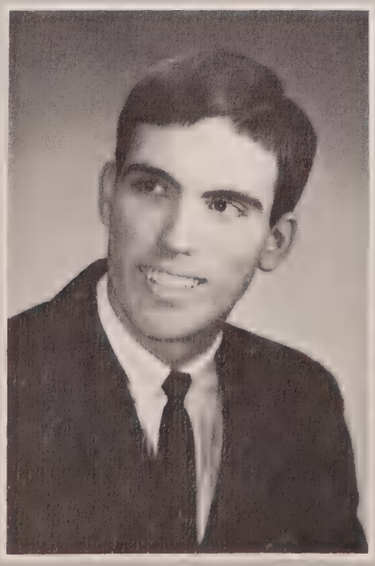

R. S. Williams

N. A. Wolfe

D. Brown

B. E. Burch, Jr.

J. R. Giurgenvish

H. D. Goss

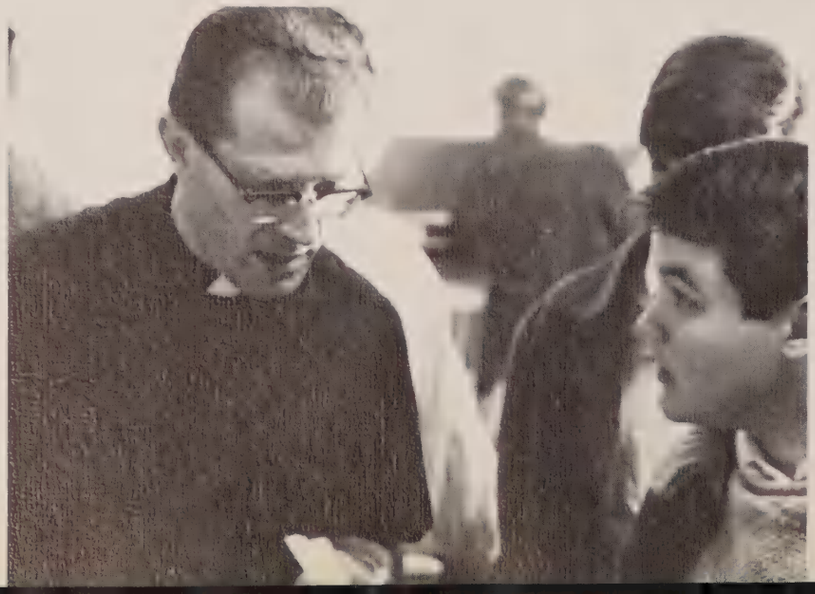

BIOLOGY

Dr. James J. Dyar

Rev. Casimir Gralewski

Rev. Leopold R. Keffler

Dr. Richard W. Sames

T. L. Gutgsell

R. Lega

Amochas at the start
were not complex.
They tore themselves apart
and started sex.
—Guiterman

P. Reverman

J. M. Riley

J. R. Schnieders

R. F. Singler

M. Abell

D. K. Ahrens

BUSINESS ADMINISTRATION ECONOMICS

Mr. S. A. Dohia

Mr. F. O'Rourke

Mr. H. J. Schoo

Rev. H. B. Schuhmann

Mr. B. F. Thiemann

S. J. Beck

G. Brand

D. Buckheit

J. A. Ditmyer

R. J. Duvall

R. Farrell

J. Friedman

S. F. Glauber

Frank

Business? It's quite simple.
It's other people's money.
—Dumas

M. W. Harper

W. L. Hart

R. Heuhig, Jr.

P. Jenkins

R. F. Kellerman

J. Kirchgessner

J. P. Kussoff

G. W. Locraft

W. R. Madden

W. Mayfield

M. McAuliffe

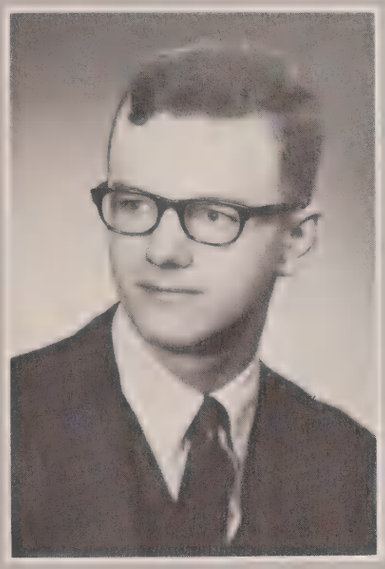

P. J. Mudd

D. A. Mussler

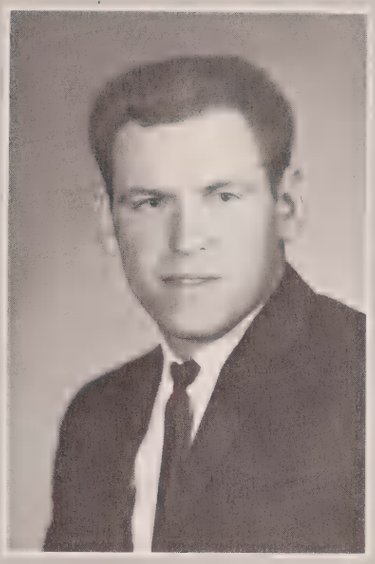

J. E. Morrenbrock

F. W. Schlotter

G. R. Schuhman

W. A. Seebold, Jr.

G. J. Lynch

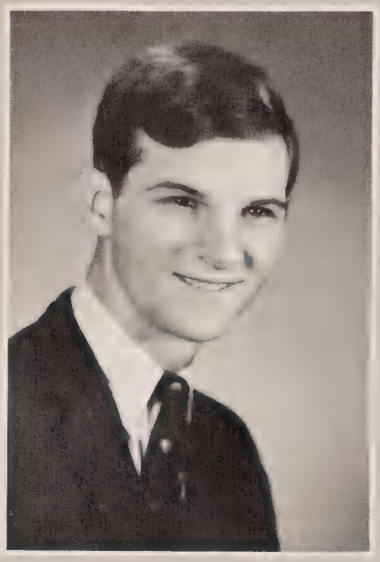

J. C. Sullivan

D. Trainer

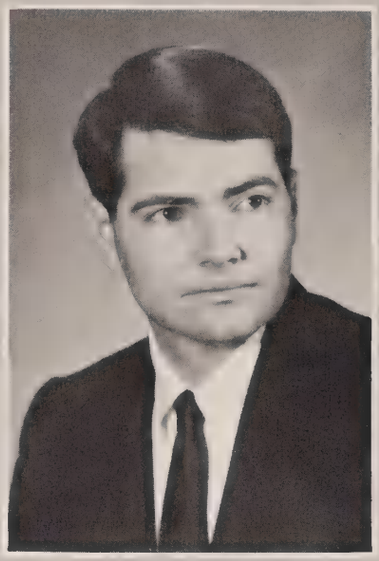

J. Wittitow

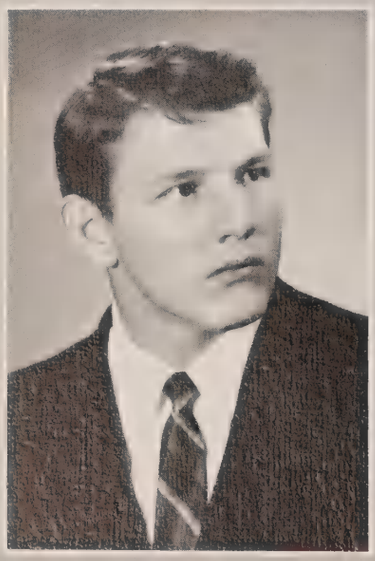

D. R. Wheatley

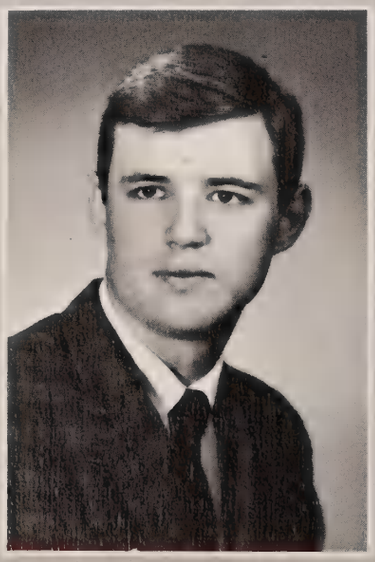

J. J. Wente

M. L. Zoeller

CHEMISTRY

Dr. James A. Beres

Dr. John M. Daly

Mr. John R. Roberts

Dr. G. Daniel Sweeny

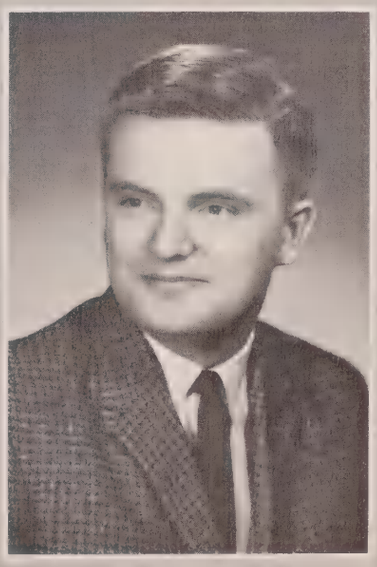

W. Kustes

Each new grain of
truth is packed
like Radium, with
whole worlds of light.
—Noyes

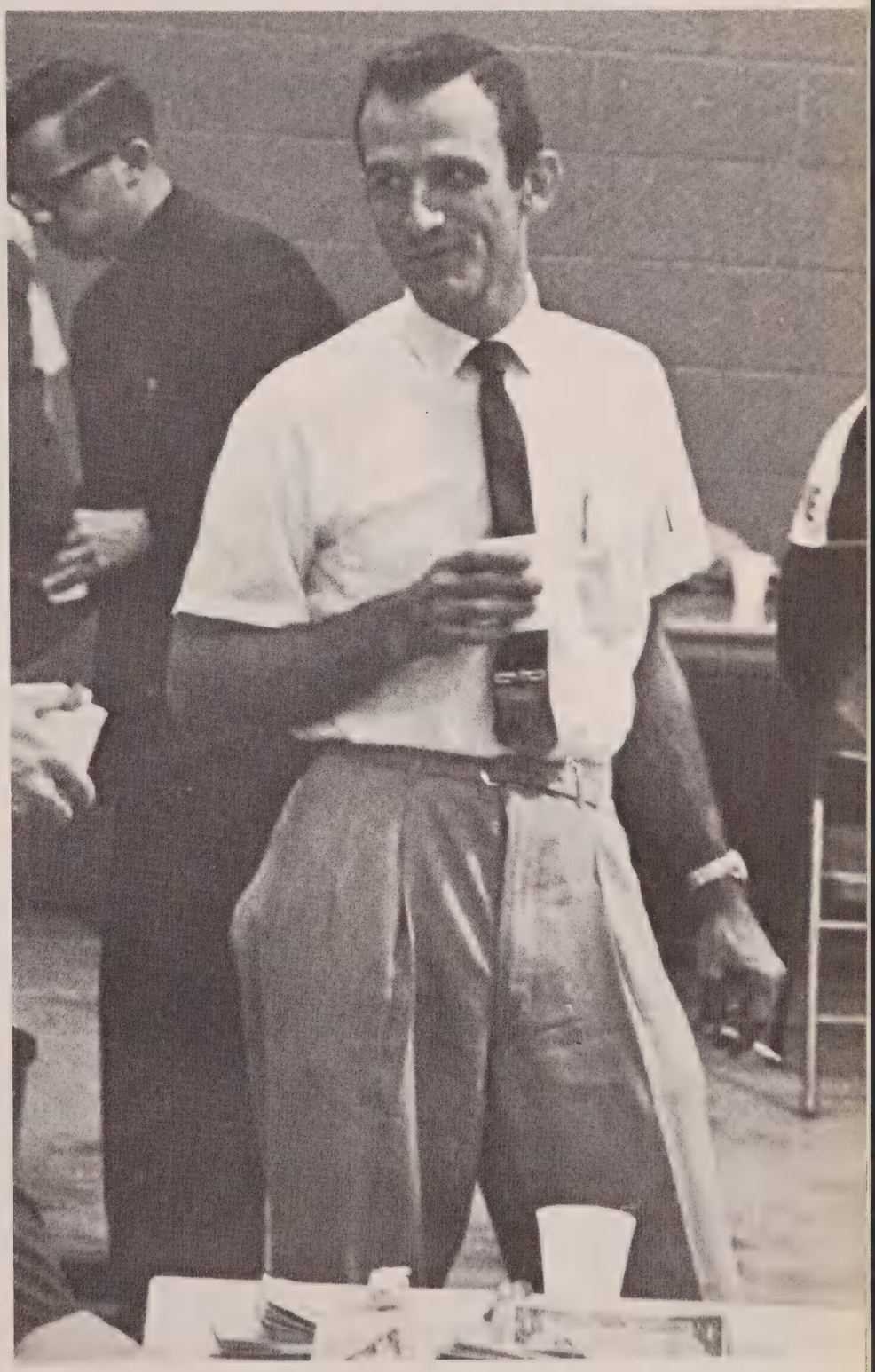

COLLEGE SERVICES

Mr. James R. Connor

Mr. James R. Spalding

Mr. Edward H. Weber

EDUCATION

Mr. Richard E. Byrne

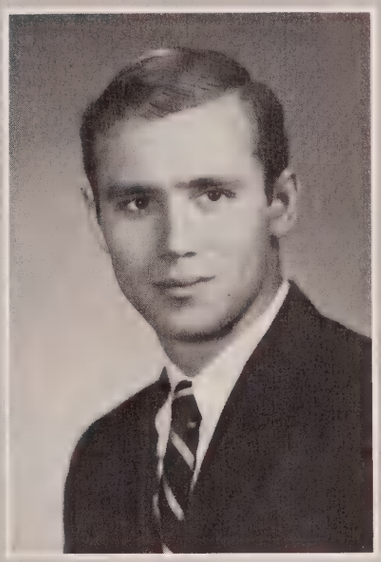

R. J. Bauer

R. O. Dellosa

W. P. Hill

M. Maynehan

R. B. Nall

J. T. Ridenour

Education is a thing of which only a few are capable . . .

G. Rudloff

. . . Teach as you will, only a small percentage will profit by your most zealous energy.
—Gissing

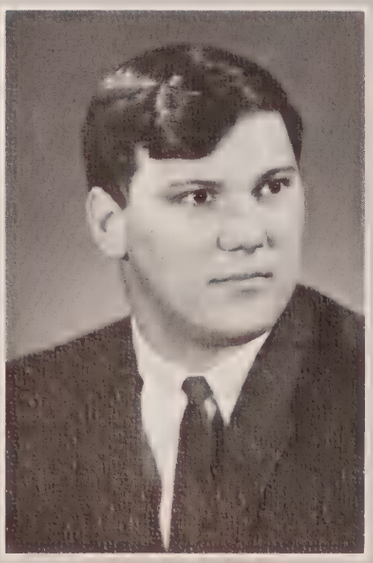

E. Yaubrough

L. P. Veeneman

ENGLISH

B. T. Brennan

Poetry is what
Milton saw
when he went blind.
Marguis

R. Goetz

Mrs. Joan T. Brittain
Dr. Sandra H. Cohen
Miss Patricia M. Howard
Dr. Kathleen V. Lyons
Miss Sarah Jean McDowell

M. Moran

Mr. Thomas J. Kemme

Rev. Edwin J. Scherzer

Miss Mary F. Mayer

Mr. Ronald L. Seitz

Mr. Thomas M. Sheehan

FINE ARTS

Mr. Gus Coin

Mrs. Marilyn Green

J. N. Connell

As the sun colors flowers
so does art color life.
Arebury

FOREIGN LANGUAGES

Miss Marylyn F. Bergen
Mr. Alessandro JiFavaze
Mr. Arthur J. Herbert
Mr. Orlando Herreria
Mr. Anthony Koester
Mr. Leonard Latkovski
Mr. Thomas McTigue
Mrs. Jeanine Nazareth
Dr. Marie M. Ortega

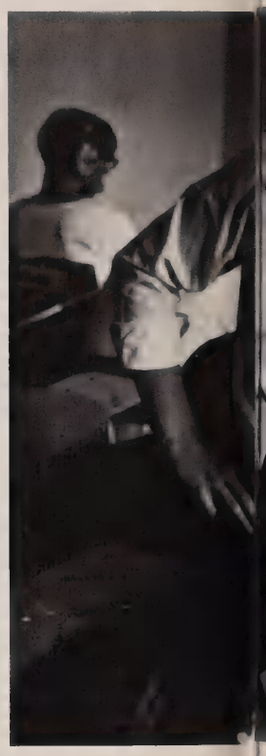

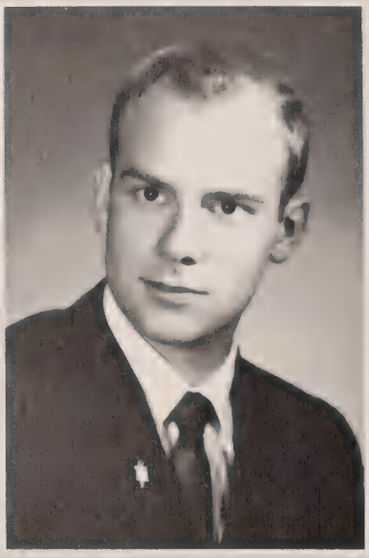

F. W. Kaelin, Jr.

Perhaps of all
the creations of man
language is
the most astonishing
—Stowe

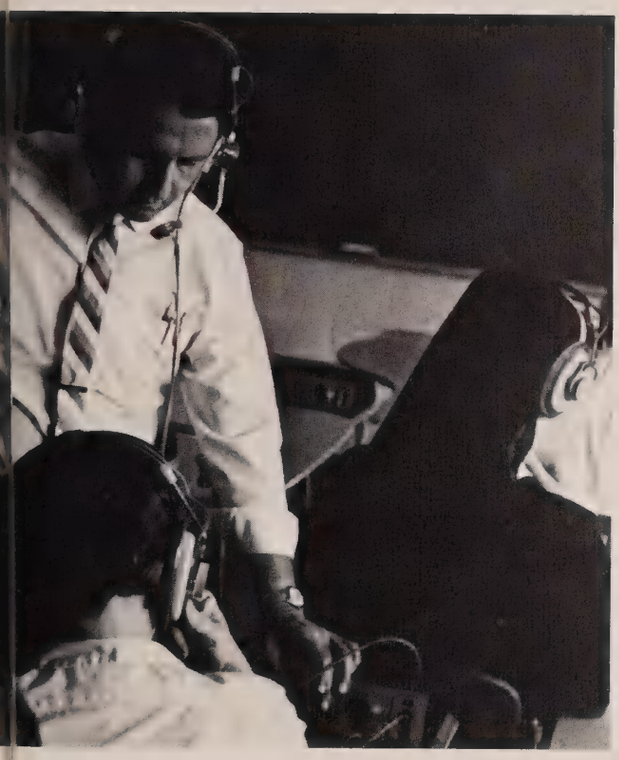

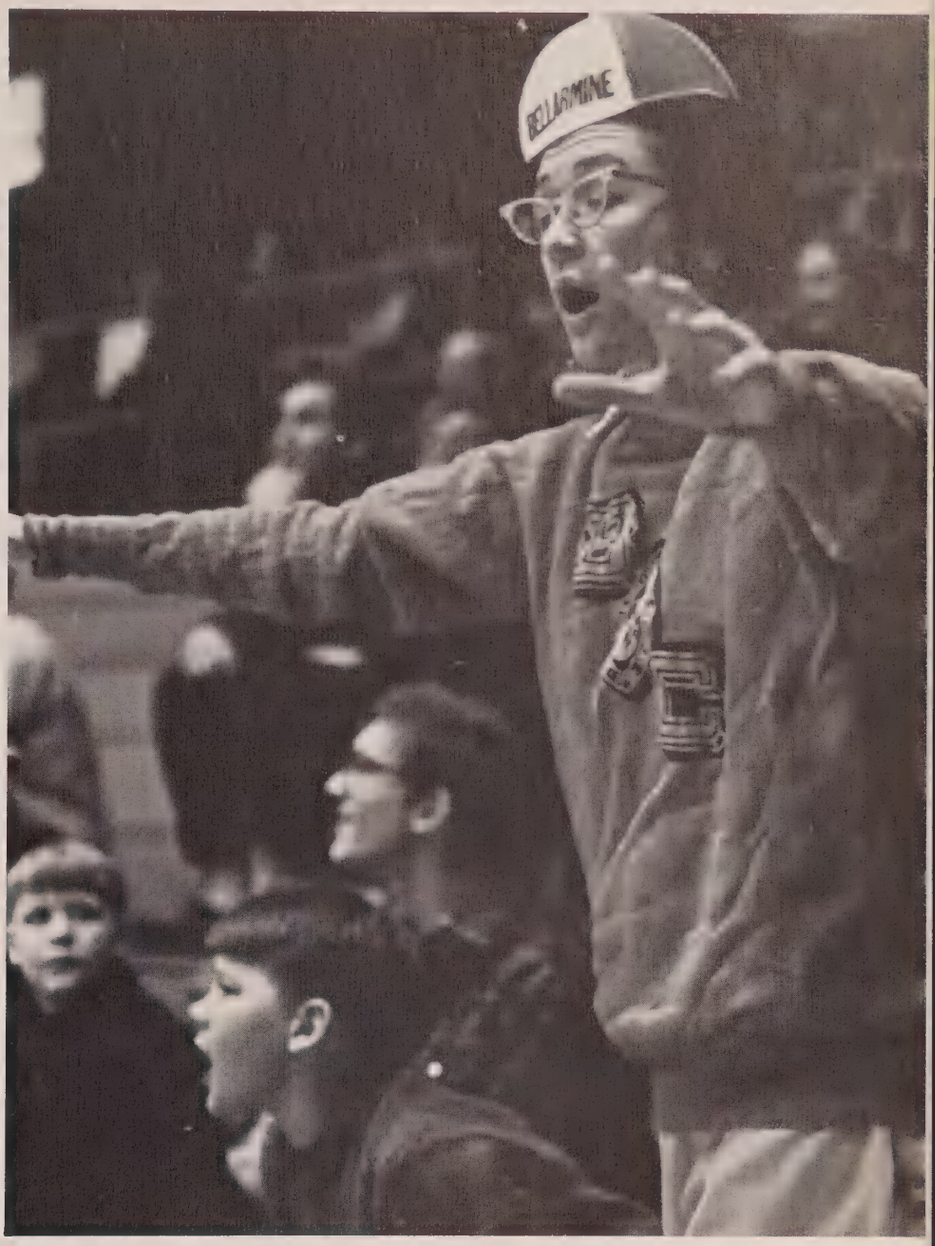

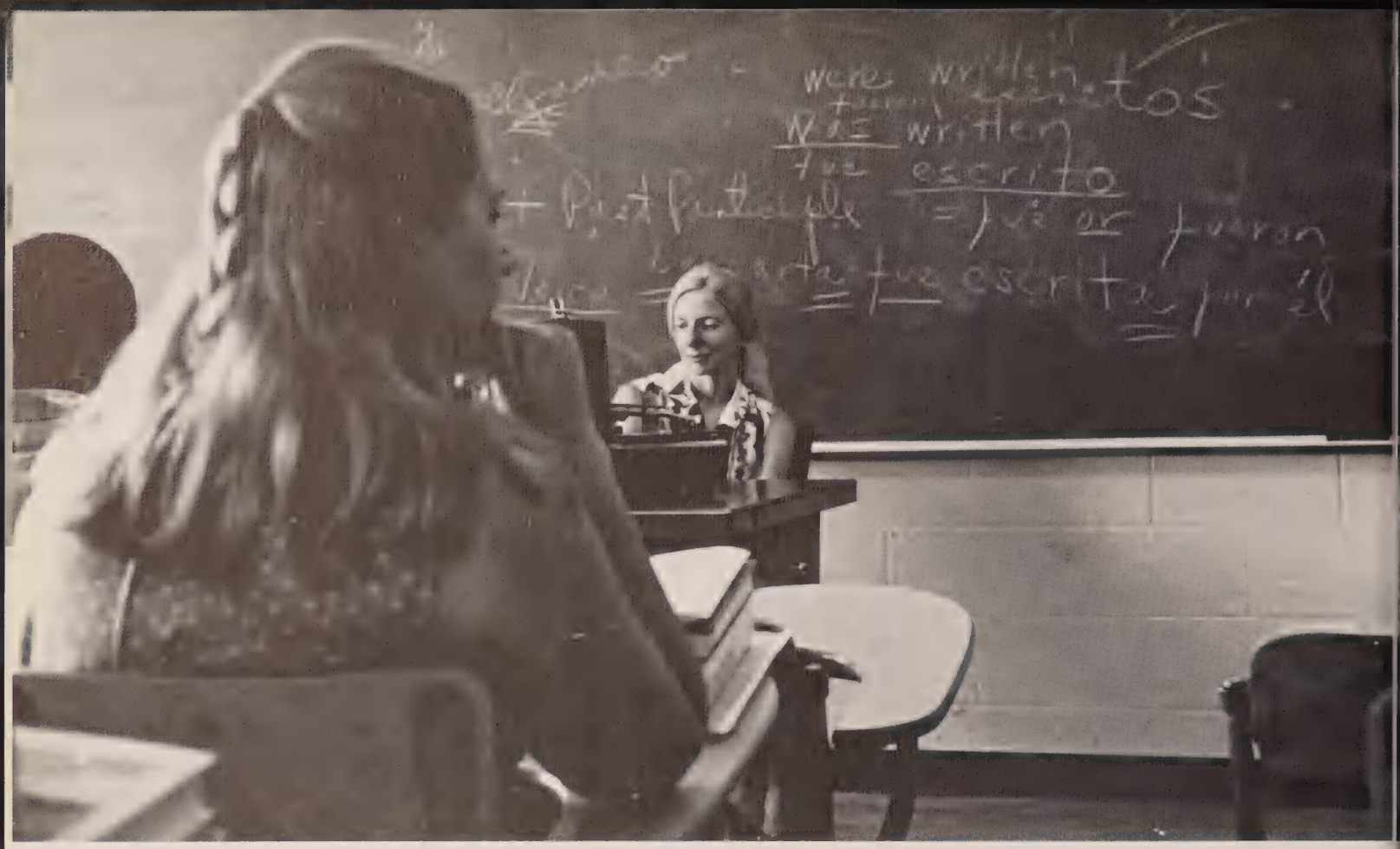
were written
Was written
escrito

HISTORY—POLITICAL SCIENCE

Mrs. Mildred M. Brown
Dr. Scott W. Cole
Dr. Thomas A. Devasia
Mrs. Arnita A. Jones
Dr. Margaret Mahoney
Mr. William Reichart

L. E. Brown

J. S. Chojnowski

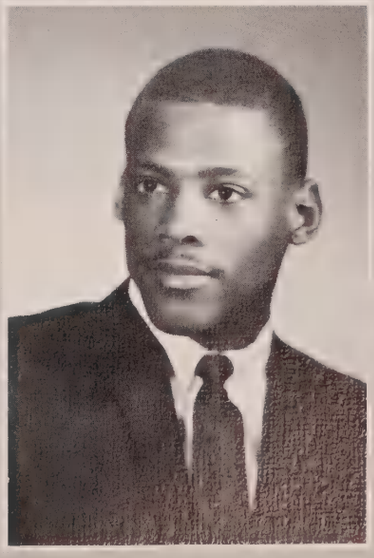

M. Clark

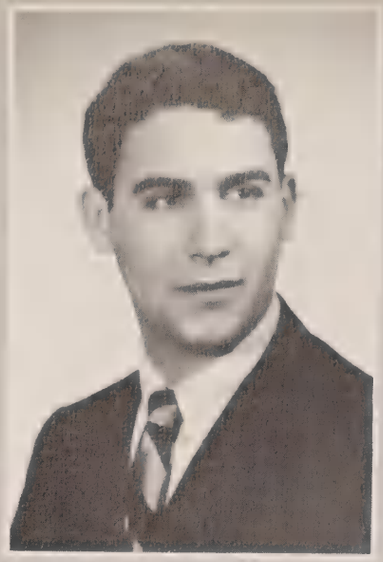

A. Colucci

C. S. Coy

G. K. Curry

J. A. Curtin

S. T. Day

J. Dever

T. E. Doyle

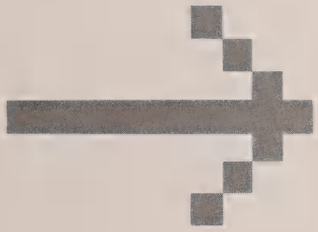

The first law of history is to dread uttering a falsehood. The next not to fear stating the truth.
Cicero

W. P. Hartlage

M. A. Iommetti

C. M. Klunder

L. Murr

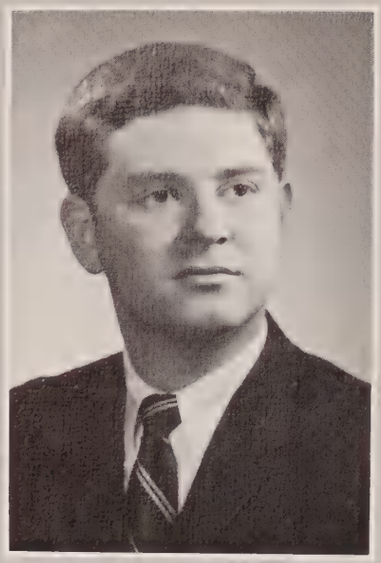

D. Perry

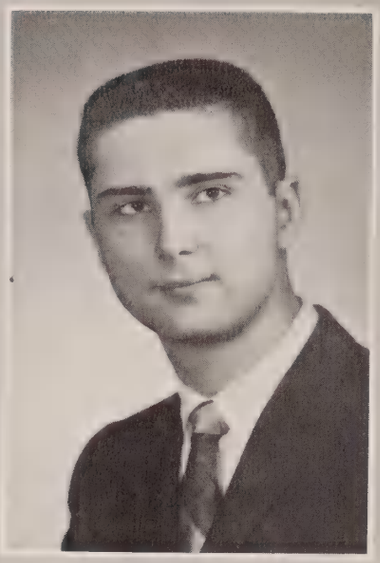

P. Pohler

W. A. Russell

E. W. Tonini

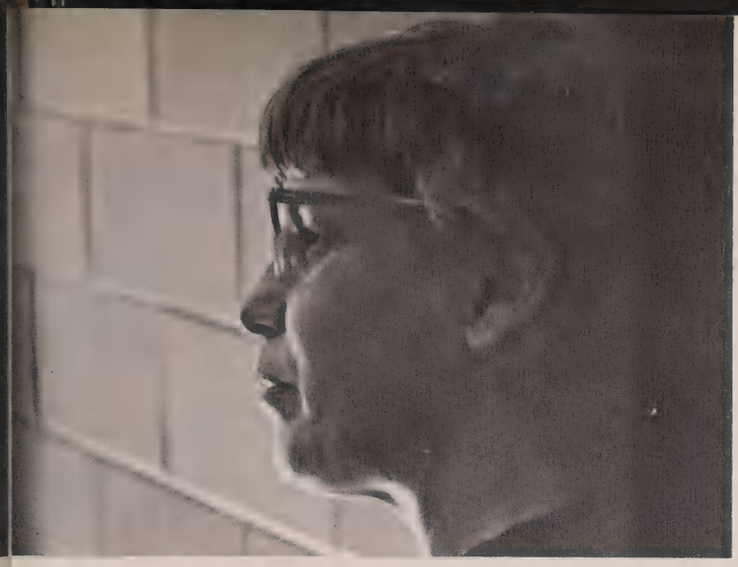

The history of the world
is nothing consciousness of
freedom
—Hegel

M. M. Sinclair

J. Smith

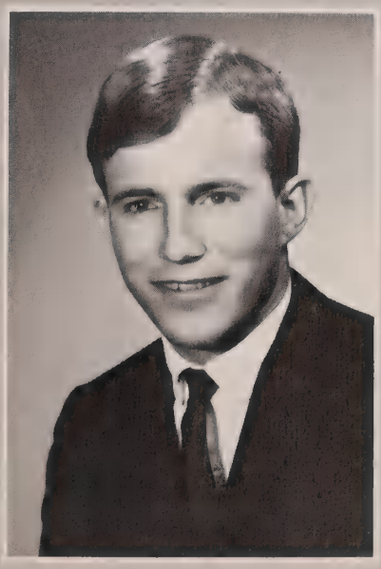

D. J. Stosberg

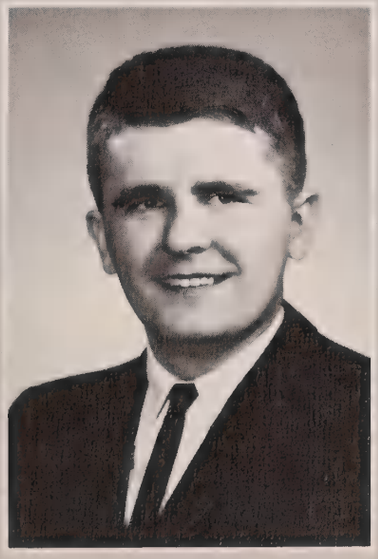

P. Vetter

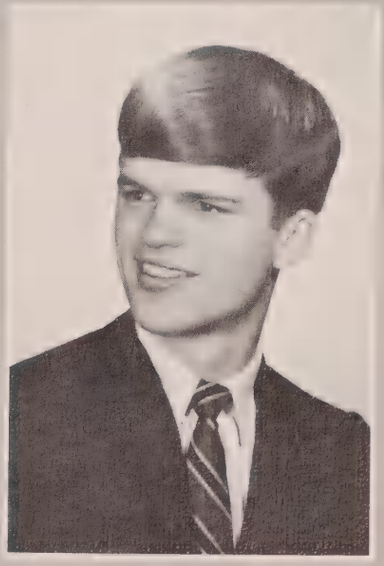

P. Vissman

MATHEMATICS

Mr. Donald Kalmey

Bro. Franz Kiesler

Mr. James P. Leahy

Mr. David P. O'Toole

Rev. Charles K. Rusterholtz

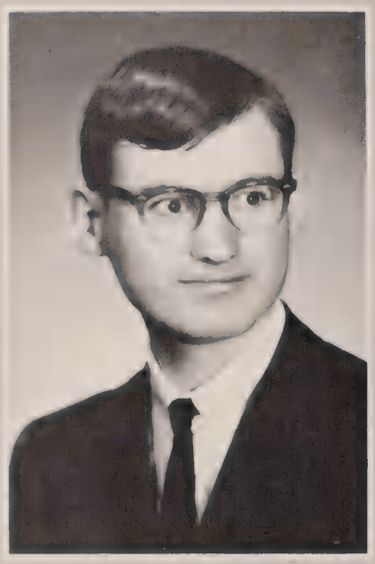

R. A. Becker

Alone at night
I read my Bible
more and Euclid
less.
—Buchanan

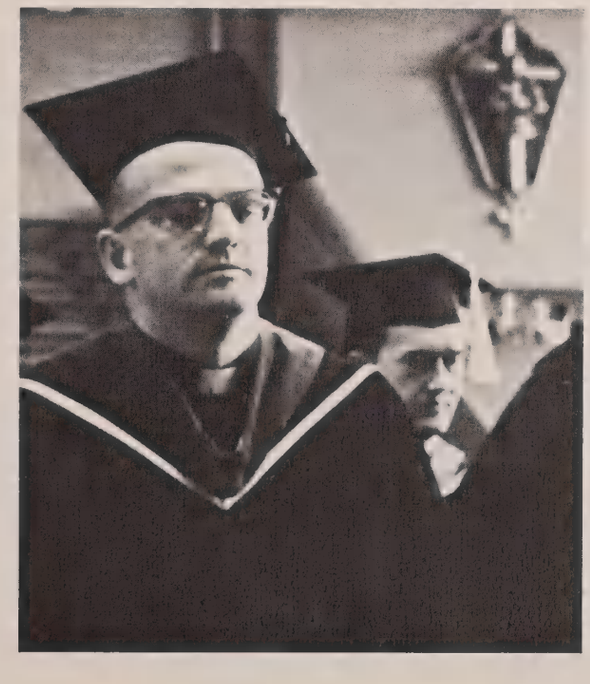

D. A. Crowe

R. L. Lancaster

J. R. Steinmetz

C. E. Stiners

P. G. Blount

PHILOSOPHY

Rev. Kenneth Dougherty

Dr. John H. Ford

Rev. Henry J. Heckman

Rev. Frederick W. Hendrickson

Dr. Paul L. Mathews

Dr. Robert A. Preston

Rev. Daniel C. Walsh

Rev. Marcellus Claeys

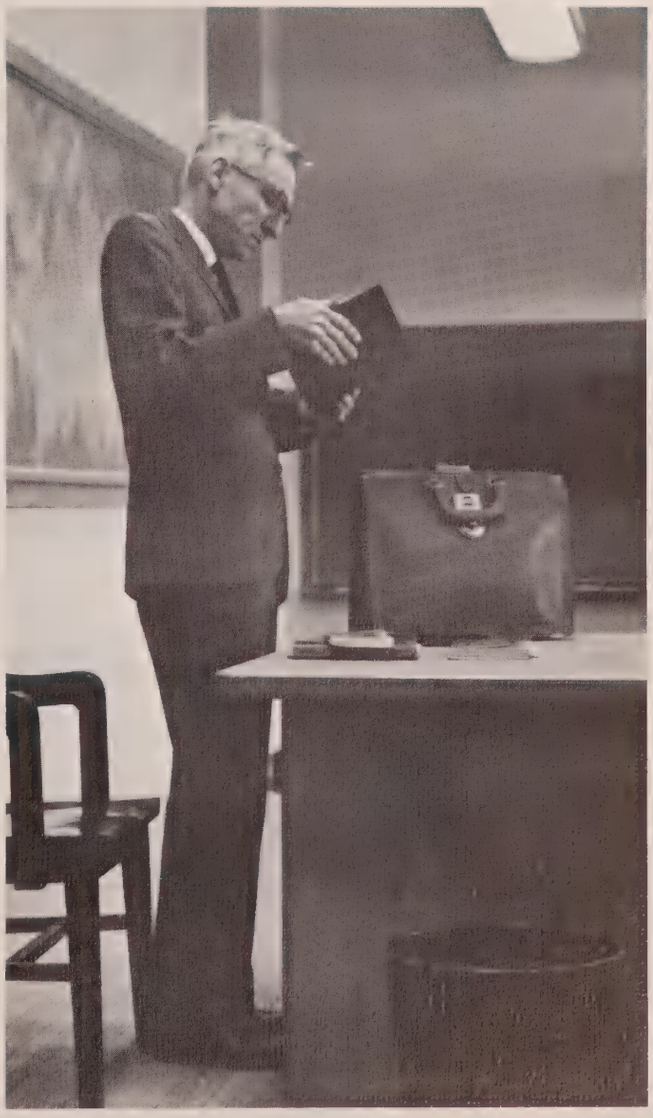

J. A. Bobula

G. L. Damour

G. L. Goodwin

What
is the first business
of one who studies
philosophy?
To part with self-
conceit. For it is
impossible for anyone
to begin to learn
what he thinks
that
he already knows.
Epictetus

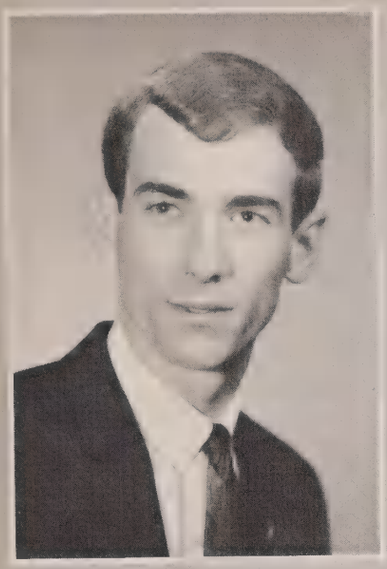

C. R. Mattingly

M. Nabicht

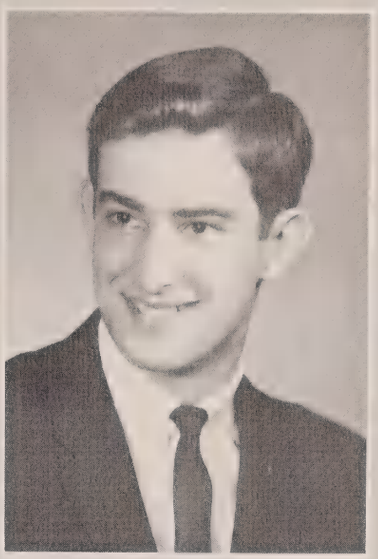

D. J. Pieper

R. R. Reneau

T. Sipes

PHYSICS

Dr. William H. Rouckhorst

K. Conard

Life is a wave, which in no two consecutive moments of its existence is composed of the same particles.

Tyndall

R. A. Albers

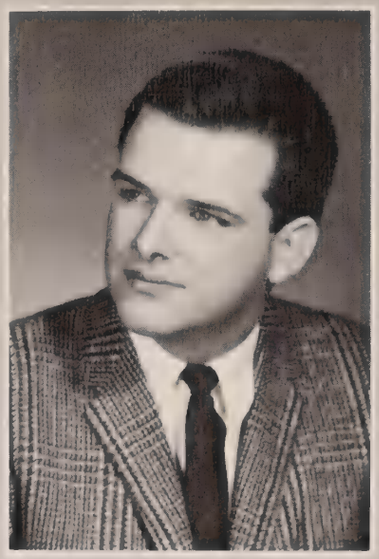

H. Blandford

E. J. Brennan

C. J. Fischer

No matter where this body is,
the mind is free to go elsewhere
—Davies

PSYCHOLOGY

Mr. Patrick R. Holland

Mr. Richard L. Klem

Dr. Robert F. Munson

Dr. Edward S. Rosenbluh

Mr. John B. Voor

Rev. Joseph H. Voor

R. R. Hoffman

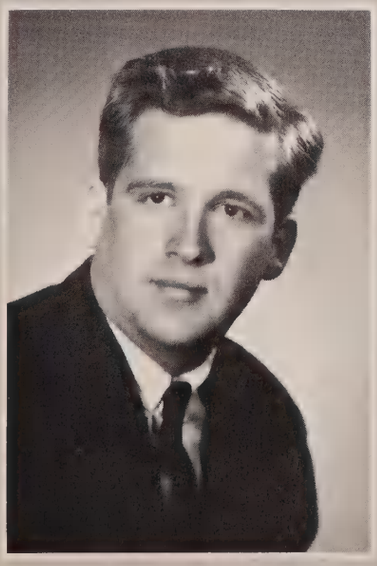

J. Kohl

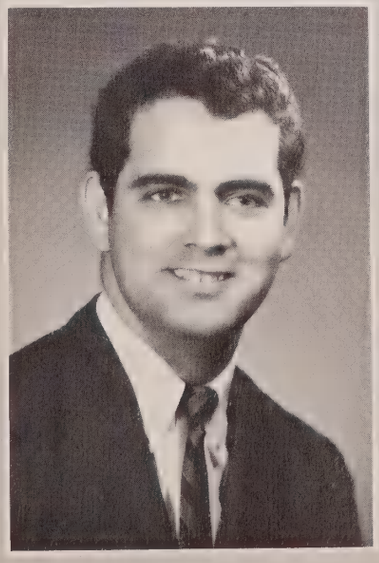

V. Parrish

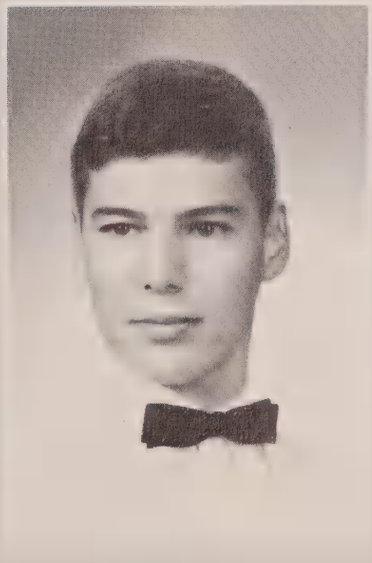

J. M. Ray

Life itself
still remains
a very effective therapist
—Horney

L. Richardson

J. M. Rodman

P. J. Steinmetz

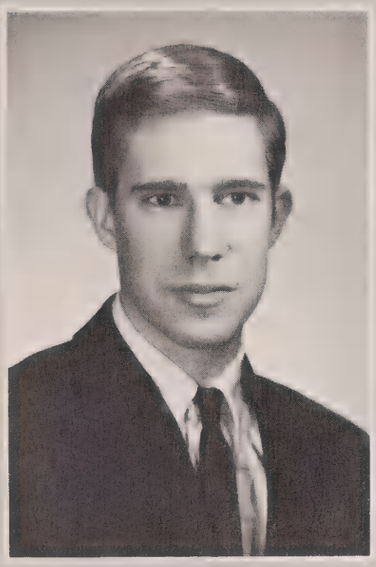

T. Thieman

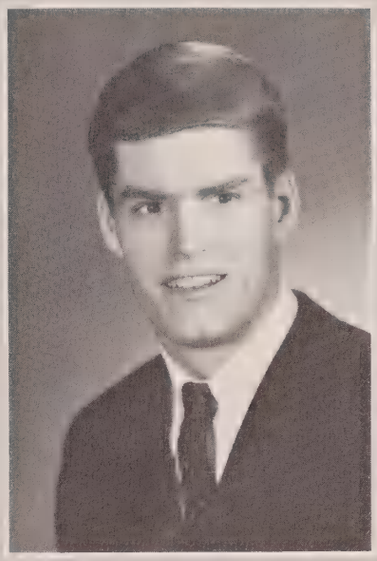

J. Walsh

P. F. Weir

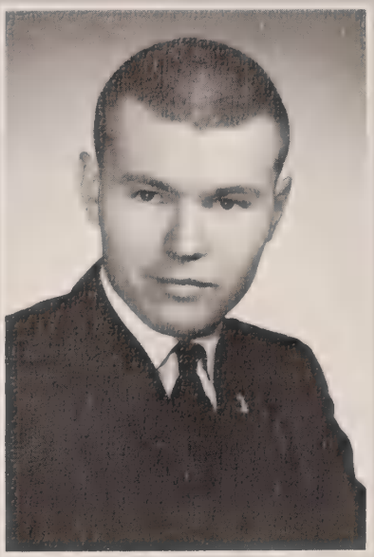

C. B. Frick

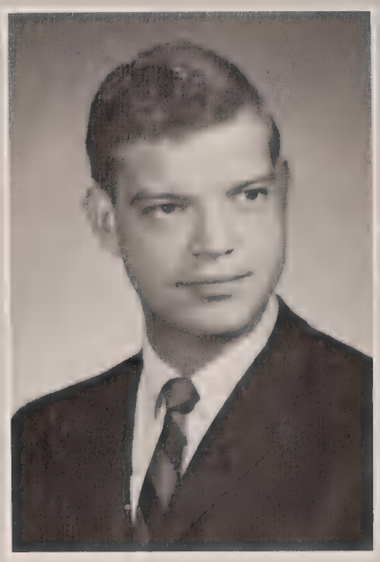

J. Koetter

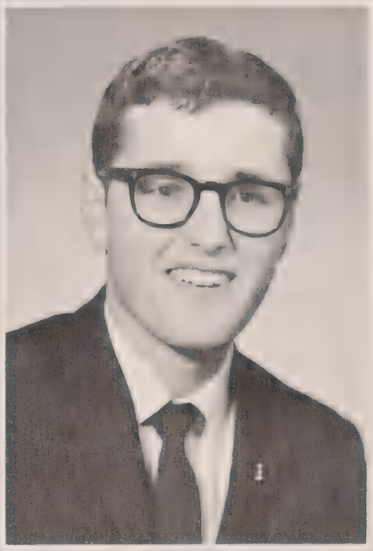

C. L. Middleton

SOCIOLOGY

Rev. William E. Hogan

Dr. Marie A. Mathews

Rev. J. Richard O'Hare

Rev. Robert Rogalski

J. J. Sullivan

K. G. Thompson, II

There is
one 'great society' alone
on earth

the noble living
and the noble dead.
Wordswort

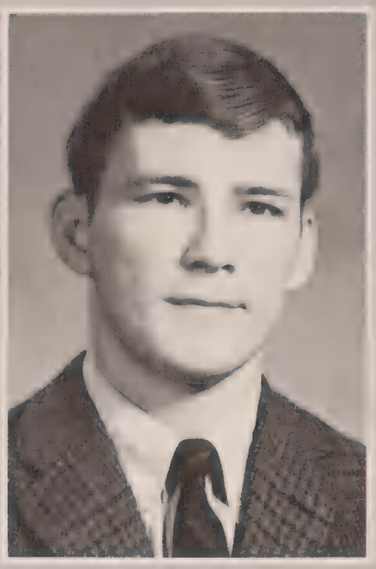

C. Westenhoffs

K. C. Young

SPEECH

Rev. Joseph M. Miller

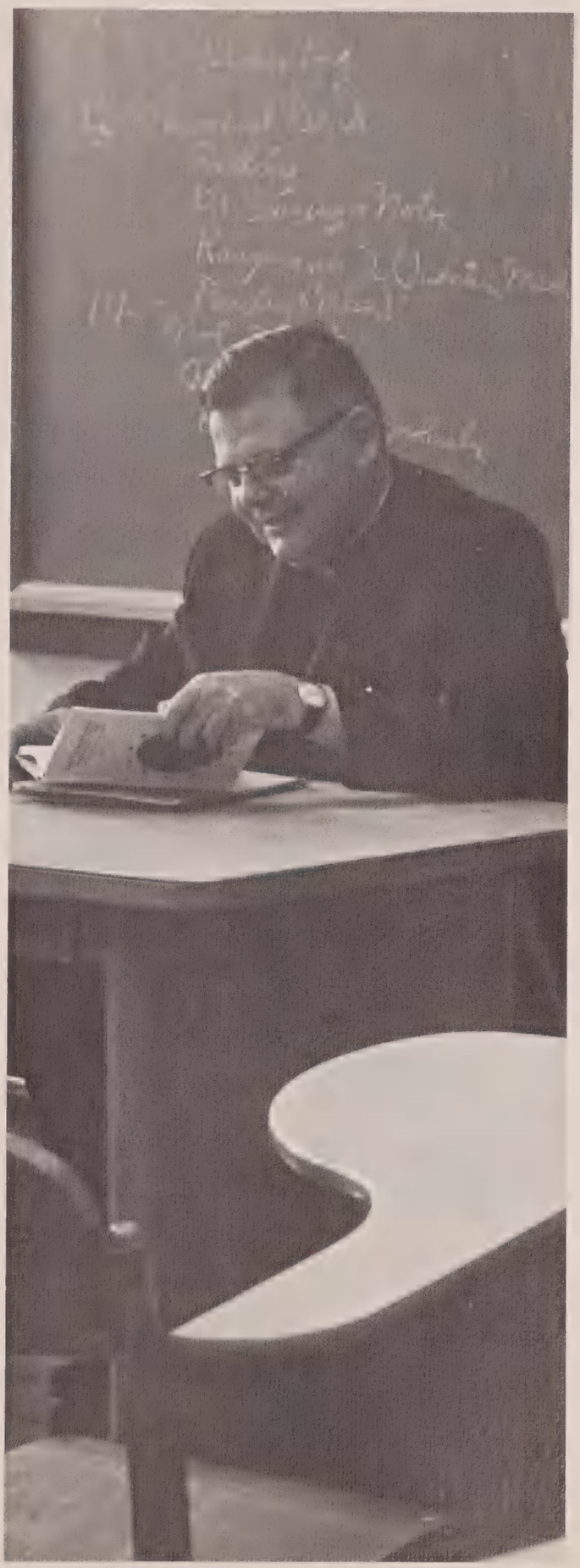

The use of speech is not so much to express our wants as to conceal them.
—Goldsmith

THEOLOGY

Rev. Kevin Cole

Rev. John D. Davis

Rev. John T. Franey

Rev. Owen Pollard

Rev. Raphael Goodman

Rev. Bertrend J. Rapp

Rev. Vernon Robertson

Rev. Ivan Rohloff

Dr. Herbert Waller

My theology briefly
is that the universe
was dictated
but not signed.
—Morley

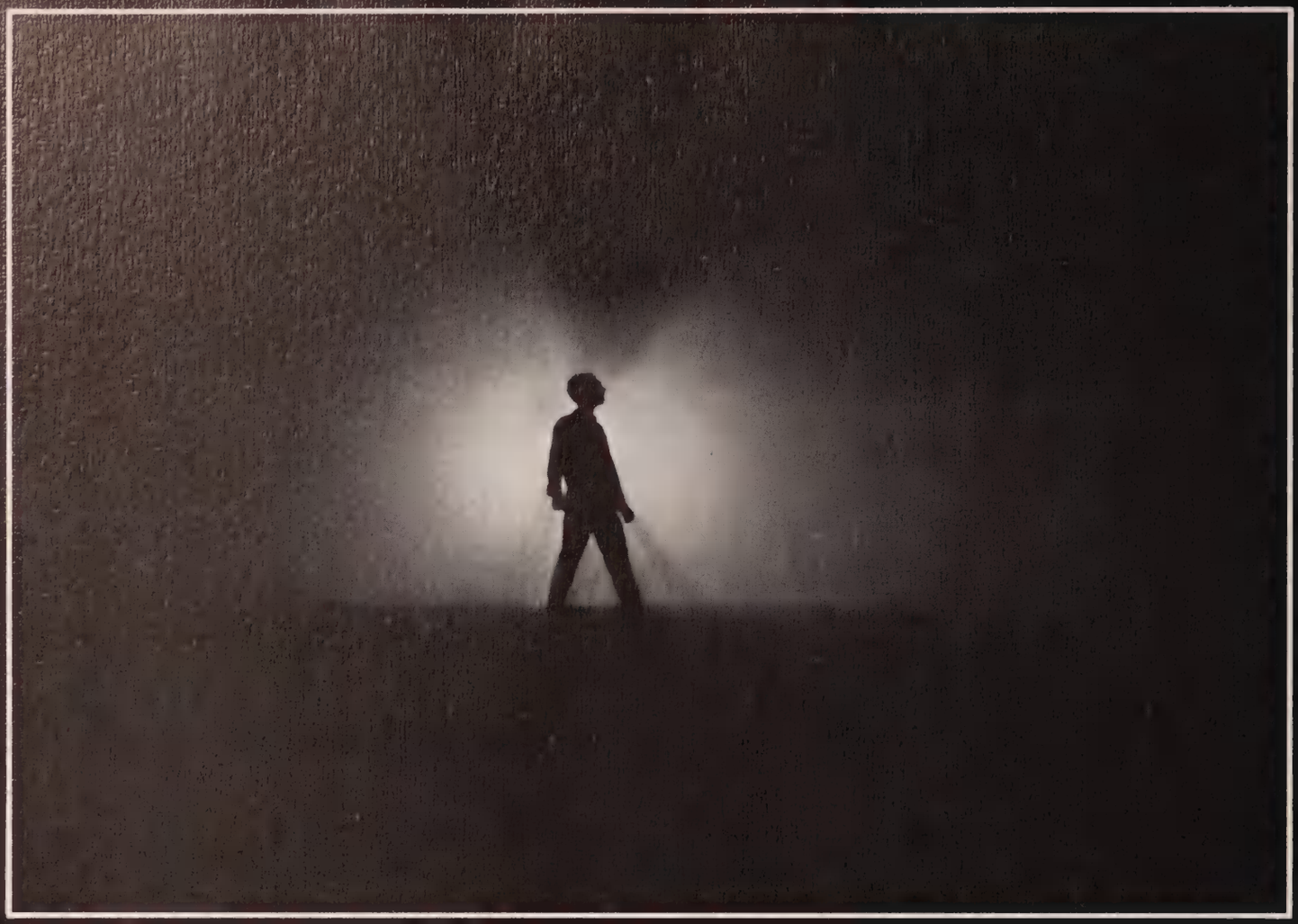

1967-68 has been a year marked by the usual hoopla of collegeate activity and by varying degrees of involvement in student life. All years are this. But '67-'68 has been something more. There has been evident both within and without the realm of student endeavor an unrest and uncertainty new to this school, this state, this nation, and the world. For while we were busying ourselves with studies, coffee houses, festivals

games, and girls, much of vast importance was happening on other stages. A war grew to new violence and intensity, a riot ripped our own previously unscothed city, millions rebelled against the Grand Old Man in France, and two more promising young leaders were murdered. Not all students reacted passively to these events—some became political activists, some marched, some volunteered, some wrote—but the vast majority remained sealed and waxed over in their warm cocoons.

Bellarmine can be either an insulation or a Baptism, but which it is depends on both students and institution. Do the liberal arts, the fun and games, the student activism, the dances, the community action programs, and all that is Bellarmine—do these prepare students for the real world? Not just to live IN it, but to LIVE it? WE CHARGE FACULTY, STUDENTS, GRADUATES, AND ALL WHO ARE RE-PRESENTED IN AND BY THIS BOOK . . .

AFTER THIS . . .

ARE WE READY FOR THIS?

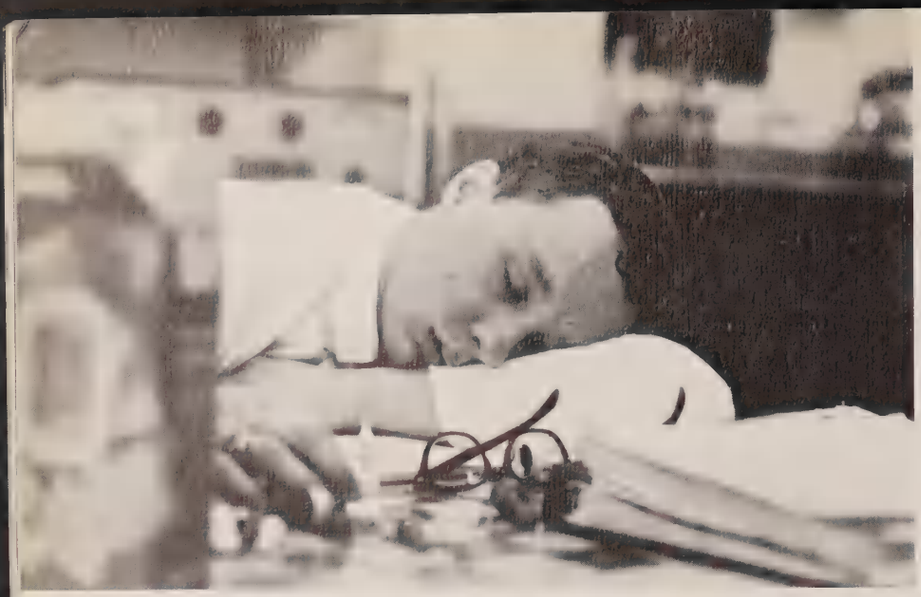

EDITORS

MICHAEL PFEIFER

BOB ALBERS

TERRY GUTGSELL

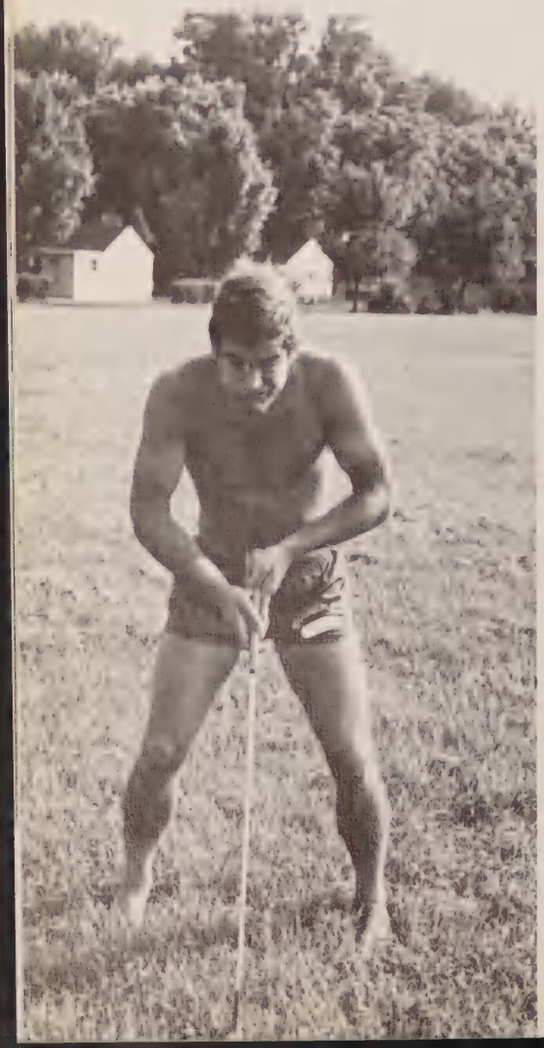

STAFF

Mike Spinelli, Paul Browne, Katy Bickett, Bob Guirevich Greg Simms, Tony Norrenbrock, Jerry Lynch, Mike Moran, Marty Bickett, Mary Lawrence Bickett, Paul Backer, Rod Kellems, Joe Cassidy, Mike Delaney, Diane Hill, Sharon Wilson

ABELL, MICHAEL W., Lebanon, Ky., Business Administration. Activities: Student Council President IV; NFCCS I, II, III, IV; Spanish Club I, II; Student Senator I, II, III; Investment Club II; Frank P. Lenihan Memorial Award; Variety Show; Alumni Spirit of Bellarmine Award; Who's Who IV.

ADAMS, GERALD R., Louisville, Ky., Business Administration.

AHRENS, DAVID K., Louisville, Ky., Business Administration.

ALBERS, ROBERT ANTHONY, Louisville, Ky., Psychology. Activities: Pep and Monogram Club II, III, Vice-president III; Varsity Basketball II, III, IV; Junior Class President; ICC III; Dean's Scholastic Award III, IV; Who's Who III, IV; Dean's List III, IV; Varsity Tennis IV; Senior Class President; Leadership Award IV; Faculty Merit Award.

ARNETT, DAVID BARRY, Louisville, Ky., Sociology. Activities: French Club II; Dean's List II; Cum Laude.

BAILEY, JAMES L., Louisville, Ky., Accounting. Activities; German Club I; Dean's List II, III, IV; Intramurals I, II, III, IV.

BALLARD, JAMES M., Louisville, Ky., History. Activities: History Club III, IV; Spanish Club III; Dean's List III, IV; Magna Cum Laude.

BAUER, ROBERT JOSEPH, Saint Louis, Mo., History and Business Administration. Activities: SNEA II, III; Intramurals I, II, III, IV; NFCCS I.

BEATTY, DANIEL J., Mansfield, Ohio, Sociology.

BECK, STEVEN JOSEPH, Indianapolis, Ind., Business Administration. Activities: Art Club I, II; Pep Club I, II, III; Intramurals I, II; Student Senate II, III, IV; Marketing Club II, III, IV; Spanish Club II, III, Secretary III; History Club II, III.

BECKER, ROBERT ALVIN, Clarksville, Ind., Mathematics. Activities: Math Club I, II, III, IV; Cardinal Section I, II, III, IV. Cum Laude.

BECKMAN, GERALD A., Louisville, Ky., Business Administration.

BERRY, WILLIAM D., Owensboro, Ky., History. History Club III; Spanish Club III.

BLAKE, JAMES M., Annadale, Va., Business Administration. Activities: Spanish Club II, III; NFCCS I, II, III, IV; NSA I, II, III, IV; Marketing Club II, III, IV, Vice-president IV; Leadership Seminar IV; Student Senate IV; Variety Show III, IV; Bowling Club II; Pep Club II, III, IV.

BLANFORD, HARRY E., JR., Louisville, Ky., Psychology. Activities: Cardinal Section I, II, III, IV; Variety Show II, III; Glee Club II, III; Biology Club II, III; Psychology Club III; NFCCS I, II; Intramurals I, II, III, IV; Senior Class Vice-president; Student Senate IV; Leadership Seminar IV; Who's Who III, IV; Concord II, III.

BLANDFORD, THOMAS A., Louisville, Ky., Business Administration.

BLOUNT, GENE P., Louisville, Ky., Philosophy.

BOBULA, JAMES A., Louisville, Ky., Philosophy. Activities: Dean's List II, III, IV; Concord II, III; Marketing Club IV; Phi Sigma Tau IV; Delta Epsilon Sigma; Summa Cum Laude.

BOONE, FRANCIS, Lebanon Junction, Ky., Accounting.

BRAND, GEORGE F., Louisville, Ky., Business Administration. Activities: Spanish Club I, II; Orchestra II; Vice-president Glee Club III; President Glee Club IV; President College Singers IV.

BREIT, LOUIS FREDERICK, Louisville, Ky., Accounting. Accounting Club I; Intramural Sports I.

BRENNAN, BRUCE T., Louisville, Ky., English.

BRENNAN, EDWARD JUSTIN, Louisville, Ky., Psychology. Activities: Class Treasurer IV; AFROTC III, IV; Distinguished Military Cadet IV; Flight Instruction IV; Arnold Air Society IV; Who's Who IV; Student Senate III; Pep Club I, II, III, IV; Psychology Club IV; Variety Show III; Sigma Tau Sigma II, III, IV; Intramurals I, II, III, IV; NSA II; Cheerleading I, II.

BROWN, DOUGLAS LEE, Louisville, Ky., Biology. Activities: Delta Nu Alpha I, II; College Bowl I, II; Dean's List I, II, III, IV; Academic Council II, III; Biology Club III; Concord Editor; NFCCS IV; Who's Who IV; Summa Cum Laude.

BROWN, LAWRENCE EDWARD, Louisville, Ky., History. Activities: Bowling Club I, II, III; Fencing Club III; Spanish Club II; Tournament Golf III, IV; Tournament Ping Pong III.

BROWN, RONALD J., Louisville, Ky., Business Administration. Activities: Intramural Football II, III, IV; Dean's List III; Citizens Fidelity Bank & Trust Award IV; U of L Gymnastic Team.

BUCHHEIT, DONALD LOUIS, Louisville, Ky., Business Administration. Activities: Spanish Club II.

BURCH, JR., BERNARD E., Louisville, Ky., Biology. Dean's List II; Tennis II; Biology Club III; Judicial Board III.

CHOJNOWSKI, JOHN S., Brooklyn, New York, History. Activities: Intramurals I, II, III, IV; History Club I, II, III, IV; Pep Club I, II, III, IV; Varsity Bowling Letterman II.

CLARK, JOHN R., Louisville, Ky., Sociology.

COLLIER, ERROL LEE, Louisville, Ky., Accounting. Activities: Spanish Club I, II; International Relations Club; Investment Club; Parents' Association Award; Dean's List III.

COLUCCI, ANTHONY JAMES, Niagara Falls, New York, History. Activities: History Club III; Spanish Club II; Intramurals I, II, III, IV; Dorm Government II, III.

CONELY, SR., JOHN R., Louisville, Ky., Business Administration. Activities: Citizens Fidelity Bank Award; American Marketing Association Award; Marketing Club I, II, III, IV, Treasurer II, Vice President III; Concord I; Intramurals I, II, III, IV.

CONRAD, KENNETH A., Louisville, Ky., Physics.

CORBETT, JOHN B., Bardstown, Ky., Business Administration. Activities: Varsity Track II; Intramurals II; International Relations Club II; Marketing Club II; Leadership Seminar III; Dean's List IV.

COY, C. STEPHEN, Louisville, Ky., History. Activities: Pep Club I, II, III, IV, Vice President IV; DNA I, II, III; History Club III, IV; Intramurals I, II, III, IV; Marketing Club III, IV; Variety Show IV.

CROWE, DAVID A., Louisville, Ky., Mathematics. Activities: Pep Club I, II, III, IV, President IV; Student Senator IV; Marketing Club II, III, IV; Variety Show III, IV; Derby Float II.

CURRY, GILBERT KENNEY, Anchorage, Ky., History.

CZEDULA, FRANK G., Prospect, Ky., Education.

DAMOUR, GERARD L., Louisville, Ky., Philosophy. Activities: Intramurals; Who's Who in American Universities and Colleges IV; Cum Laude.

DAVIS, KENNETH C., Louisville, Ky., English.

DAY, STEPHEN T., New Albany, Ind., History. Activities: Variety Show II, III, IV; Pride Corps II, III, IV, President II; Intramurals III.

DeCAMILLIS, RAYMOND M., Louisville, Ky., Business Administration.

DEISENROTH, JOSEPH K., Louisville, Ky., Accounting. Activities: Intramural Sports II, III, IV.

DELLOSA, ROBERT, Fort Lee, New Jersey, Business Administration.

DEVER, JOHN THOMAS, Lebanon, Ky., History. Activities: History Club I, II, III, IV, Secretary I; Student Senator I, II; NFCCS I, II, III, IV, Regional President III; Secretary of Freshman Class; Vice President of Sophomore Class; Dean's List I, II, III, IV; College Bowl III; Summa Cum Laude.

DITMYER, JOHN A., Middletown, Ohio, Business Administration. Activities: Intramurals III, IV; Marketing Club; NFCCS; Investment Club; Glee Club.

DOYLE, CHARLES DANIEL, Louisville, Ky., Physics.

DOYLE, TIMOTHY EDWARD, Louisville, Ky., Physics. Activities: Physics Club III, IV, Secretary III, President IV.

DUVALL, RONALD JAMES, Louisville, Ky., Business Administration. Activities: Investment Club II, III, IV, President IV; Tutorial Society III, IV; Dean's List I, II, III, IV; Wall Street Journal Student Achievement Award; Who's Who Among Students in American Universities and Colleges IV; Summa Cum Laude.

FARRELL, ROBERT EDWARD, Louisville, Ky., Business Administration. Activities: Intramurals; Spanish Club I, II; Pep & Monogram I; Baseball I, II, III, IV, Captain III, IV; Bowling Club.

FEGER, GARY WAYNE, Louisville, Ky., Education. Activities: Student Senate II; Psychology Club II, IV; International Relations Club II, III; YCS III, IV; SNEA IV; Sociology Club.

FILMER, DONALD LLOYD, Louisville, Ky., English. Activities: Concord II.

FISCHER, CHARLES JOSEPH, Bowling Green, Ky., Psychology. Activities: Dean's List II, III; Psychology Club II, III, IV, President IV; Psi Chi President IV; Delta Epsilon Sigma III, IV; NFCCS III; Sociology Club IV; Intramurals II, III, IV; Magna Cum Laude.

FITZPATRICK, JAMES CARREY, Louisville, Ky., English. Activities: French Club II; Concord I, II, III; Dean's List II; Cum Laude.

FRICK, CHARLES BERNARD, Louisville, Ky., Sociology.

FRIEDMAN, JOHN CARL, Jasper, Ind., Business Administration. Activities: Marketing Club IV.

FULMER, MICHAEL H., Middletown, Ohio, Business Administration. Activities: Spanish Club; Marketing Club; Intramurals; Glee Club; Baseball II.

FUNK, THOMAS E., Louisville, Ky., Accounting.
FURLONG, JOHN J., Louisville, Ky., Philosophy. Activities: Dean's List II, III; Magna Cum Laude.
GARDNER, ANDREW JOHN, JR., Louisville, Ky., Accounting. Bowling I, II; YCS I, III, Secretary III.
GIURGEVICH, JOHN ROBERT, Lexington, Ky., Biology. Activities: Dean's List II, III, IV; Biology Club II, III, IV, President IV; Intramurals I, II, III, IV; German Club III; Cum Laude; Valuable Asset to Lance, dubbed Sir Grunk IV.
GLAUBER, STEPHEN FREDERICK, Carrollton, Ky., Business Administration. Activities: Bowling II; Marketing Club III.
GOETZ, RICHARD ANTHONY, Louisville, Ky., English. Activities: Bowling I, II; Spanish Club I, II, III; YCS III, IV.
GOODWIN, LAWRENCE G., Louisville, Ky., Philosophy. Activities: Dean's List II, III, IV; Student Senate II; Treasurer Forensics III; Vice-president Forensics IV; Who's Who; Summa Cum Laude.
GOSS, HENRY D., Louisville, Ky., Biology. Activities: Biology Club I, II, III, IV; German Club II, III, IV.
GOSSMAN, DONALD L., Louisville, Ky., Business Administration. Activities: Marketing Club II, III, IV; Spanish Club I, II; Liquor Chairman—Chicago Trip.
GRAF, THOMAS C., Jeffersonville, Ind., Business Administration. Activities: German Club II; Marketing Club IV.
GUENTHER, LOUIS R., Louisville, Ky. Political Science.
GUTGSELL, TERENCE LEE, Louisville, Ky., Biology. Activities: Dean's List II, III, IV; Student Senate III; Tennis I, III, III, IV; Intramurals I, II, III, IV; Biology Club II, III, IV; NFCCS III; Alumni Silver Knight Award; Faculty Merit Award; Lance Editor; Cum Laude; Bissy III, IV.
HAFENDORFER, DAVID LAWRENCE, Louisville, Ky., Accounting. Activities: Secretary NSA II; Spanish Club II; Citizens Fidelity Bank & Trust Company Award.
HAGAN, JAMES ALBERT, Louisville, Ky., Accounting. Activities: Intramurals.
HALL, JOHN WILLIAM, Washington, D.C., Business Administration. Activities: Marketing Club III.
HAMILTON, CLARENCE W., Louisville, Ky., Accounting. Activities: Accounting Club; Spanish Club II; Intramural Sports II, II.
HAMILTON, JAMES ROBERT, Louisville, Ky., Accounting. Activities: Biology Club I; Tutorial Society II, III, IV; Spanish Club III; Investment Club III.
HARDIN, MICHAEL D., Louisville, Ky., Philosophy. Activities: Concord Staff II, III, IV; Tutorial Society IV; Phi Sigma Tau.
HARPER, MICHAEL W., Louisville, Ky., Business Administration. Activities: Student Senate I; Intramural Basketball II, III.
HART, WILLIAM LEE, Jeffersontown, Ky., Business Administration. Activities: Dean's List II.
HARTLAGE, WILLIAM P., Louisville, Ky., History. Activities: Intramurals I, II, III, IV; Student Senate I, II, III, IV; IRC I, II, III, IV, Vice-president II.
HARRIS, PATRICK TIMOTHY, Louisville, Ky., Psychology. Activities: Psychology Club I, II, III, IV; Cardinal Section; Pep Band II, III, IV; Variety Show II, III, IV; College Bowl II, III; DES III, IV; Psi Chi IV; Concord III; Student Senate IV; College Singers IV; Intramurals I, II, III, IV.
HAYDEN, TERRENCE ALBERT, JR., Louisville, Ky., Biology. Activities: German Club Treasurer III; Biology Club III.
HELM, FRED T., Louisville, Ky., Chemistry. Activities: Chemistry III, IV.
HERBIG, RUSSELL S., Louisville, Ky., Business Administration. Activities: Track I; Cross Country I; Intramurals I.
HEUSER, MICHAEL R.
HETHERTON, CHARLES R.
HIGHLAND, WILLIAM D., Louisville, Ky., English.
HILL, WILLIAM PATRICK, Louisville, Ky., Education. Activities: Dean's List II.
HOFFMAN, ROBERT R., Louisville, Ky., Psychology. Activities: Dean's List II, III; Cum Laude.
HOLLAND, ROBERT P., Palatine, Ill., Business Administration.
HOMMRICH, DENIS E., Louisville, Ky., History. Activities: NSA II, III; Student Senate II, III; Forensic Society II, III; Spanish Club II; Who's Who III; IRC III.
HUCK, KEVIN J., Oak Park, Ill., Business Administration. Activities: Spanish Club II.
HUTCHINSON, JAMES N., Jeffersonville, Ind., History. Activities: Cum Laude.
IOMMETTI, MARINO ANTHONY, Paramus, N.J., History. Activities: Track I; Intramurals I, II, III, IV; Marketing Club II; Spanish Club II, III, IV; History Club II, III, IV.
Jenkins, Paul Eugene, Louisville, Ky., Business Administration. Activities: Marketing Club III, IV; Tutorial Society III, IV.
Jones, David Paul, Louisville, Ky., History. Activities: History Club II, III, IV; Dean's List III.
JONES, ROBERT E., Louisville, Ky., Accounting. Activities: Spanish Club II.
KAELIN, FRANK WILLIAM, Louisville, Ky., Language. Activities: Cardinal Section I; Dean's List II, III; French Club II; Spanish Club III; Delta Epsilon Sigma President; Cum Loude.
KELLER, JOHN C., Louisville, Ky., Accounting.
KELLERMAN, ROY F., Louisville, Ky., Business Administration. Activities: Intramurals I, II, III, IV; German Club II; Marketing Club III, IV; Baseball I.
KIRCHGESSNER, JOHN R., Rochester, N.Y., Business Administration. Activities; Bowling I, II; Dorma Government I, II, III, IV; NFCCS II, LLL; Spanish Club II; Who's Who.
KLUNDER, CHARLES MICHAEL, Louisville, Ky., History. Activities: Concord II; History Club III, IV; Sec-Treas IRC IV.
KNUST, ROBERT LEO, Louisville, Ky., Accounting. Activities: Spanish Club I, II; IRC III.
KOETTER, JOSEPH BERNARD, Floyd Knobs, Ind., Sociology. Activities: Psychology Club I; Treasurer of Pride Corps IV.
KOHL, JAMES EDWARD, Nashville, Tenn., Psychology. Activities: Psychology Club II.
KORD, MICHAEL T., Indianapolis, Ind., Education. Activities: Forensic Society II; Secretary History Club III; IRC IV.
KUNKEL, RONALD, JOSEPH, Jasper, Indiana, Accounting. Activities: Intramural sports, Bowling Club, Marketing Club.
KUSSOFF, JOSEPH P., Hicksville, New York, Business Administration. Activities: Spanish Club II, Student senate II, Art Club II, Marketing Club III.
KUSTES, WILLIAM ANTHONY, Louisville, Kentucky, Chemistry. Activities: Choral Club I, Chemistry Club II, Glee Club III, IV, Treasurer of Chemistry Club IV.
LANCASTER, RONALD L., New Albany, Mathematics. Activities: NFCCS I, Math. Club President II, IV, Math Club Member I, Math. Club vice President III, Dean's List II, III.
LANGE, ERIC M., Louisville, Kentucky, Graduate IV.
LANGLEY, CHARLES J., Washington, D.C., English. Activities: Dean's List I, Intramurals I, II, Varsity Baseball I, II, Spanish Club I, II, Floor representative I, Dorm Treasurer II, III.
LEIS, CHARLES HENRY, Louisville, Kentucky, Accounting. Activities: Intramurals I, III, IV.
LLOYD, EDWARD V., Louisville, Kentucky, Business Administration. Activities: Intramurals I, II, III, Spanish Club I, II, Varsity Track II, Marketing Club IV.
LOCRAFT, GREGORY W., Washington, D.C., Business Administration. Activities: Spanish Club I, II, IV, NFCCS II, Dorm Resident Advisor II, III, IV, Marketing Club II, III, Marketing Club treasurer IV, Food Service Committee IV.
LOWRY, JOHN P., Silver Spring, Maryland, Business Administration. Activities: Spanish Club I, II.
LYNCH, GERALD J., Louisville, Ky., Business Administration. Activities: Forensic I, II, III, President II, III; Student Senate II; Concord III; Lance Staff IV.
LYNN, ROBERT FRANCIS, Charlestown, Ind., Business Administration. Activities: Intramural Basketball I, III, IV; Spanish Club II.
McAULIFFE, MICHAEL JAMES, Pewee Valley, Ky., Business Administration. Activities: Intramurals I, II; Spanish Club I, II; Marketing Club II, III, IV, Secretary IV; Math Club III.
MADDEN, WILLIAM R., Chicago, Illinois, Business Administration.
MARINO, SALVADOR ANTHONY, Louisville, Ky., Business Administration. Activities: Marketing Club III; Intramural Sports III, IV.
MATSIE, ROBERT G., Melrose Park, Ill., History. Activities: Spanish Club II.
MATTINGLY, CHARLES R., Louisville, Ky., Philosophy. Activities: Dean's List II.
MATTINGLY, JOSEPH M., JR., Louisville, Ky., Business Administration. Activities: Intramurals I, II, III, IV.
MAYFIELD, WILLIAM L., Louisville, Ky., Business Administration. Activities: Marketing Club IV.
MEIMAN, GERALD L., Clarksville, Ind., History.
MEYER, JOSEPH U., Louisville, Ky., Sociology.
MIDDLETON, CARL, JR., Dowagiac, Mich., Sociology. Activities: Sociology Club IV.
MONTAGUE, ROBERT JOSEPH, Louisville, Ky., Accounting. Ac-

tivities: Intramurals I, II, III, IV; Dean's List II, III; National Association of Accountants Award; Cum Laude.

MORAN, MICHAEL J., Glasgow, Ky., English. Activities: Cardinal Section; French Club II; Judicial Board Member II; Dean's List II, III; Student Academic Council III; DES Secretary III; Concord III; Who's Who IV; Magna Cum Laude

MOYNIHAN, MICHAEL J., Washington, D.C., Education. Activities: Intramural Sports I, II, III, IV; IRC II, III; Marketing Club II; Art Club I, II; SNEA II, III, IV, President III, IV; Leadership Conference II, III.

MUDD, PATRICK JOSEPH, Pewee Valley, Ky., Business Administration.

MURR, LAWRENCE ANTHONY, Louisville, Ky., History. Activities: Track I; Secretary Forensics II; History Club IV; Student Government IV.

MURR, MARVIN J., Louisville, Ky., Psychology. Activities: Psychology Club II.

MUSSLER, DOUGLAS A., Louisville, Ky., Business Administration.

NABICHT, MICHAEL EDWARD, So. Bend, Ind., Philosophy. Activities: Educational Affairs Committee II; NSA II; Spanish Club II; Dean's List I, II, III, IV; Student Academic Council III, IV, Chairman IV; Parent's Association Award IV; Who's Who IV; Summa Cum Laude.

NAKHLEH, KARIM E., Rama Village, Isreal, History. Activities: Dean's List II, III, IV; Magna Cum Laude.

NALL, ROY BERNARD, Louisville, Ky., Education. Activities: Intramurals I, II, III, IV; IFC III, IV President IV; SNEA III, IV; Young Republican Club III, IV.

NETHERTON, CHARLES RICHARD, Louisville, Ky., Business Administration. Activities: Intramurals I, II; Marketing Club III, IV.

NIEMEYER, RICHARD J., Seymore, Ind., Business Administration. Activities: Varsity Basketball I, II, III, IV; Pep Club III, IV.

NOLAN, RICHARD J., Louisville, Ky., Accounting. Activities: Dean's List I.

NORRENBROCK, JOSEPH E., Finchville, Ky., Business Administration. Activities: Pep Club I, II, III, IV; Dean's List III.

OBERHAUSEN, JON W., Evansville, Ind., Business Administration. Activities: Intramurals I, II.

O'BRIEN, DENNIS CRAIG, Fort Knox, Ky., Political Science.

O'BRIEN, MICHAEL R., Louisville, Ky., Philosophy. Activities: Dean's List IV; Student Senate IV; Philosophy Club IV.

O'BRYAN, FRANCIS DAVID, Louisville, Ky., Business Administration. Activities: Intramurals.

O'CONNOR, JAMES PETER, Louisville, Ky., Business Administration.

OSTERMAN, JOSEPH G., Louisville, Ky., Education. Activities: Psychology Club I, II, III, IV; IRC III; Spanish Club III; NEA III, IV.

PARRISH, VINCENT L., Louisville, Ky., Psychology. Activities: Dean's List II; Psychology Club II, III, IV; Delta Epsilon Sigma III; Tutorial Society IV; Psi Chi IV.

PATTERSON, MICHAEL PAUL, Louisville, Ky., English.

PELLYRIND, STEPHEN, Lexington, Ky., History. Activities: History Club III, IV, Secretary IV.

PERRY, DAVID LOUIS, Louisville, Ky., History. Activities: IRC III, IV; History Club III, IV; Judicial Board.

PERKINS, LESLIE W., JR., Louisville, Ky., Accounting.

PFALZER, GERALD M., Louisville, Ky., History. Activities: Tutorial Society II, III, IV, Secretary II, President III, IV; History Club III, IV; IRC IV; Student Senate.

PIEPER, DANIEL T., Louisville, Ky., Philosophy. Dean's List II, III, IV; Cum Laude.

PILSON, JR., DONALD RICHARD, Louisville, Ky., Sociology. Activities: Pride Corps III; Sociology Club IV.

POHLER, PAUL E., Louisville, Ky., History. Activities: IRC Vice-president IV; Student Senate III.

QUAN, EDWARD P., New Albany, Ind., English.

RAQUE, DAVID W., Louisville, Ky., Psychology. Activities: Psychology Club II, III.

RENEAU, RONALD R., Louisville, Ky., Philosophy. Activities: Dean's List I, II, III, IV; Intramurals I, II, III, IV; Delta Epsilon Sigma III, IV; Philosophy Club III, IV; Magna Cum Laude.

REUL, JAMES E., Louisville, Ky., Sociology. Activities: Spanish Club Vice President II.

REVERMAN, PHILIP JOHN, Louisville, Ky., Biology. Activities: Golf Team I, II, III, IV; Bowling Team I, II, III, IV; Biology Club II, III, IV; Pep Club I, II, III, IV; Who's Who.

RICHARDSON, LAWRENCE, Louisville, Ky., Psychology. Activities: Psychology Club II, III, IV.

RICKWARD, MICHAEL D., Louisville, Ky., History. Activities: History Club III, IV; Treasurer of History Club.

RIDENOUR, JAMES L., Louisville, Ky., Education. Activities: Bowling Team I, II, III; Intramurals I, II, III, IV; SNEA II, III, IV; IRC III, IV.

RILEY, JOHN P., Louisville, Ky., Biology. Activities: Intramurals I, II, III, IV; Biology Club II, III, IV; Physics Club IV; Delta Epsilon Sigma II, III, IV; Dean's List II, III, IV; Summa Cum Laude.

RODMAN, JIM M., Greenville, Ky., Psychology.

ROSE, HERBERT L., Arlington, Va., Business Administration. Activities: Intramurals: I, II; Student Academic Council II; Spanish Club II; Marketing Club II, III, IV; Dean's Academic Council II.

ROSENBERGER, GARY R., New Albany, Ind., Education.

RUDLOFF, GREGORY J., Farmington, Mo., Education. Activities: History Club II, III, IV; SNEA II, III, IV; IRC II, III, IV; NFCCS; YCS IV.

RUSSELL, JAMES E., Louisville, Ky., Accounting.

RUSSELL, JR., WILLIAM A., Louisville, Ky., Business Administration. Activities: Intramurals I, IV; Marketing Club III; Lance III.

RAN, THOMAS GERALD, Louisville, Ky., Biology. Activities: President of Freshmen and Sophomore Class; Cardinal Section; Student Senate I, II, III, IV; Intramurals I, II, III, IV; Concord II, III, IV; NFCCS III; Who's Who III; Biology Club IV; Sir Knight Award IV; Student Senate Award IV.

SABO, THOMAS, Wheelwright, Ky., Accounting.

ACHLOTTER, FREDERICK WILLIAM, Middletown, Ohio, Business Administration. Activities: Marketing Club III, IV; Intramurals I, IV; Lance III; Dorm Government III.

SCHNIEDERS, JIM, Indianapolis, Ind., Biology. Activities: Student Senate I, II, III, IV; Freshman Class President; Sophomore Class President; Concord I, III, IV; NFCCS II, III, IV; Biology Club III, IV; Who's Who III, IV; Sir Knight Award IV; Cardinal Section; Student Service Senate Award (?) IV; Intramurals I, II, III, IV.

SCHOENBACHLER, LEO F., JR., Louisville, Ky., Accounting.

SCHUELER, LEWIS C., Louisville, Ky., Accounting. Activities: Accounting Club IV; Intramurals IV; Cross Country I; Variety Show I.

SCHUHMANN, GEORGE R., Louisville, Ky., Business Administration. Activities; Marketing Club I, II, III, IV; President IV; IRC III, IV; Vice President Investment Club IV; Who's Who IV; American Marketing Award IV; Student Senator IV.

SCHUSTER, STANLEY, Louisville, Ky., Business Administration.

SCOTT, CHARLES, Louisville, Ky., Business Administration. Activities: Pep Club I; Marketing Club IV.

SEEBOLD, WILLIAM ALEXANDER, Bethesda, Md., Business Administration. Activities: Intramurals I, II, III.

SHOCKEY, PATRICK G., Louisville, Ky., Education.

SINCLAIR, MICHAEL McLEOD "Uncle Mike", Louisville, Ky., History. Activities: Senator III; NFCCS III, IV; Legislative Vice-president IV; NSA IV; ICC, IV.

SIPES, THOMAS L., Louisville, Ky., Philosophy. Activities: Vice-president of Philosophy Club IV; Who's Who IV.

SMITH, DARRYL RICHARD, Louisville, Ky., Education.

SMITH, JEREMIAH JACOB, Colonia, N.J., History. Activities: Track I, Intramurals I, II; Pep Club I, II, III, IV; History Club II, III, IV.

SOUTHARD, MICHAEL F., Louisville, Ky., Business Administration.

SPINE, CHARLES M., Louisville, Ky., Business Administration.

STEINMETZ, JOHN R., Louisville, Ky., Mathematics. Activities: Math Club II, III, IV; Physics Club II, III, IV; ICA.

STEINMETZ, PAUL J., Louisville, Ky., Psychology. Activities: German Club I, II, III; Psychology Club I, II, III, IV; Tutorial Society II, III, IV; Dean's List I; Cum Laude.

STERNBERG, THOMAS L., Jasper, Ind., Accounting. Activities: Bowling II; Intramurals II, III, IV; Dean's List III.

STIVERS, LAWRENCE E., Jeffersontown, Ky., Mathematics.

STOSBERG, DAVID THOMAS, Louisville, Ky., History.

SULLIVAN, JAMES JOSEPH, Waterbury, Conn., Sociology. Activities: Intramurals II, III, IV.

SULLIVAN, JOHN C., Louisville, Ky., Business Administration.

SUMMERS, CHARLES D., Shepherdsville, Ky., History. Activities: IRC I, II, III, IV; Intramurals IV.

TAYLOR, JR., JAMES WILLIAM, New Albany, Ind., Education. Activities: Math Club III; NSA II.

THIEMAN, THOMAS JOHN, Louisville, Ky., Psychology. Activities: Psychology Club II, III, IV; Dean's List II, III; Tutorial Society IV; Magna Cum Laude.

THOMPSON, KENNETH, Louisville, Ky., Sociology. Activities: Intramurals II, III; Sociology Club III, IV; Pride Corps III.

THOMPSON, MICHAEL H., Louisville, Ky., Business Administration.

TODHUNTER, CHARLES T., Louisville, Ky., Education.

TOLMACHOFF, INNOKENTY, JR., Louisville, Ky., Philosophy. Activities: Dean's List II.

TONINI, EDWARD W., Louisville, Ky. History. Activities: Executive Council Vice-president IV; Junior Class Treasurer; Concord II, III, IV; Intramurals I, II, III, IV; Leadership Seminar; Spanish Club II, III; Who's Who IV.

TRAINOR, DON V., Louisville, Ky., Business Administration. Activities: Spanish Club II.

VEENEMAN, CHARLES JOSEPH, Louisville, Ky., Accounting. Activities: Philosophy Club I; Intramurals I, II, III; Dean's List I, III; Concord III; Marketing Club IV; Tutorial Society IV; Cum Laude.

VEENEMAN, LAWRENCE P., Louisville, Ky., Education.

VERNON, GEORGE L., Louisville, Ky., English.

VETTER, PETER T., Louisville, Ky., History. Activities: German Club I, II, III; History Club I, II, III, IV; IRC I, II, III, IV; Dean's List III.

VISSMAN, PAUL FRED, Louisville, Ky., History. Activities: Student Government IV; Intramurals I, II, III, IV; History Club III, IV.

VITTITOE, STEPHEN ANTHONY, Louisville, Ky., Sociology. Activities: Dean's List II, III; Magna Cum Laude.

VITTITOW, JAMES E., Valley Station, Business Administration. Activities: Dean's List I; Marketing III, IV.

WALSH, GERARD P., Chicago, Ill., Business Administration.

WALSH, JAMES J., Lexington, Ky., Psychology. Activities: Spanish Club I; Intramurals I; Psychology Club III, IV.

WEBSTER, JAMES A., Crestwood, Ky., History.

WEIR, PATRICK FRANCIS, Louisville, Ky., Psychology. Activities: Dean's List II; Psychology Club III, IV; Cum Laude.

WENTE, JAMES J., Crestwood, Ky., Business Administration. Activities: Intramurals I, II, III, IV; Marketing Club II, III, IV; Spanish Club II.

WENTE, JAMES J., Crestwood, Ky., Business Administration. Activities: Intramurals I, II, III, IV; Marketing Club II, III, IV; Spanish Club II.

WESTENHOFER, CHARLES EDWARD, JR., Louisville, Ky., Sociology. Activities: Intramurals I, II, III, IV; Sociology Club III, IV.

WHEATLEY, DAVID R., Louisville, Ky., Business Administration. Activities: Intramurals I, II, III, IV.

WILLIAMS, DONALD L., Jeffersonville, Ind., Accounting. Activities: Intramurals I; Accounting Club I, II; Psychology Club III; Tutorial Society IV.

WILLIAMS, RAYMOND GORDON, Louisville, Ky., Psychology. Activities: Psychology Club II, III; Dean's List II, III, IV; Magna Cum Laude.

Wimberg, Dennis A., Louisville, Ky., Business Administration. Activities: Marketing.

WOLFE, NELSON A., Louisville, Ky., Accounting. Activities: Intramurals II, III, IV.

WOTIER, EDWARD J., Louisville, Ky., Chemistry.

YARBROUGH, EDWARD C., Louisville, Ky., Education.

YOUNG, KENNETH C., Louisville, Ky., Sociology.

ZOELLER, EDWARD J., New Albany, Ind., Business Administration. Activities: Golf Team II; Pep Club III.

ZOELLER, MICHAEL L., Louisville, Ky., Business Administration. Activities: Variety Show III; Marketing Club III, IV; Spanish Club I, III; Concord III; Production Manager Tri-Line IV; Drama II, III, IV.

Time it was
and what a time it was
it was
a time of innocence
a time of confidences
long ago it must be
I have a photograph
preserve your memories
they're all that's left you.

—Simon & Garfunkel